

Lot 7, Block 49, Miller's First Addition, McPherson, Kansas.

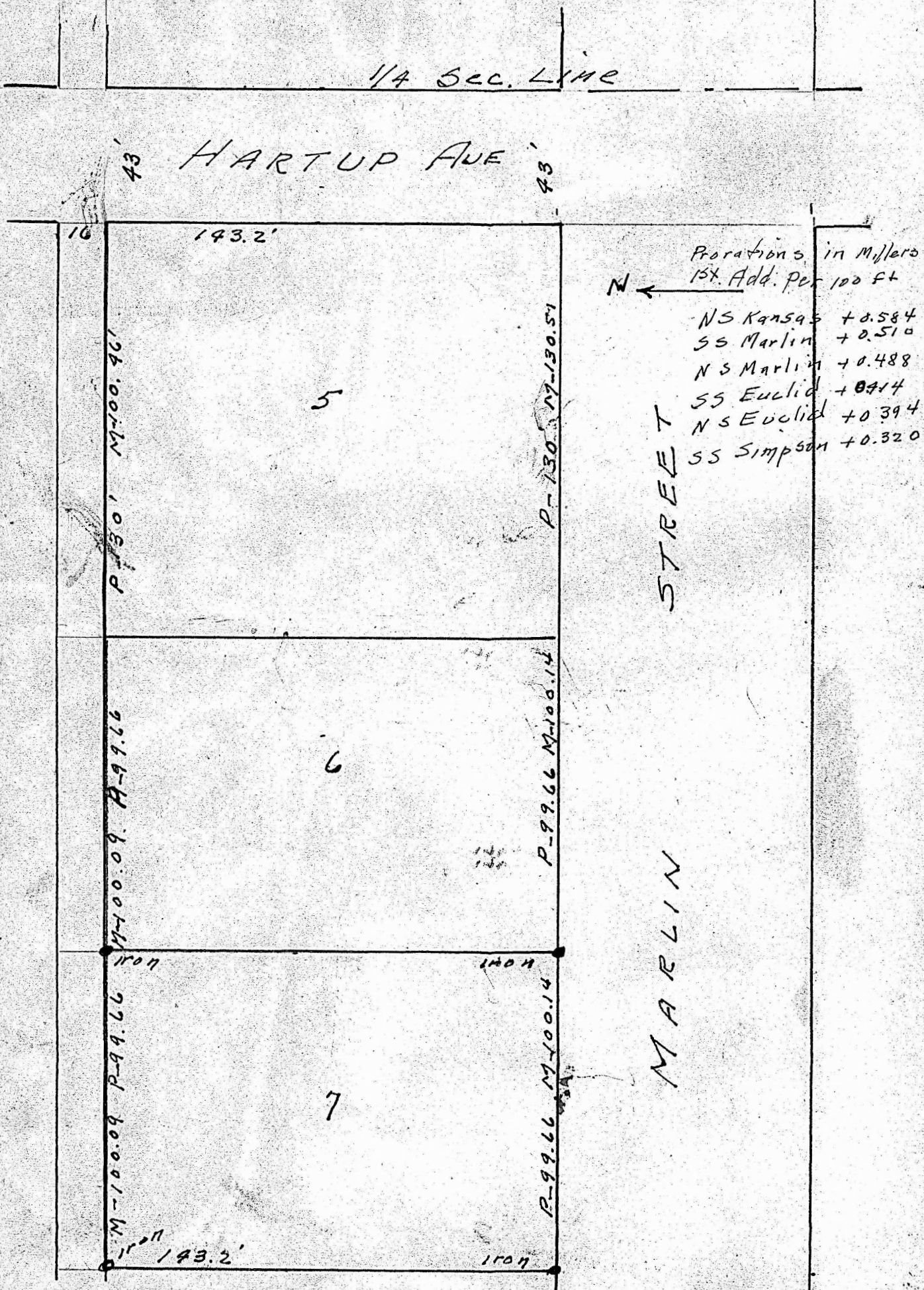

State of Kansas, County of McPherson, ss.

I, G.D. Johnson, Licensed Civil Engineer of the State of Kansas, do hereby certify that I did on the 15th. day of September, 1955 survey Lot 7, Block 49, Miller's Addition to the City of McPherson, Kansas and that accompanying plat is a true exhibit of said survey.

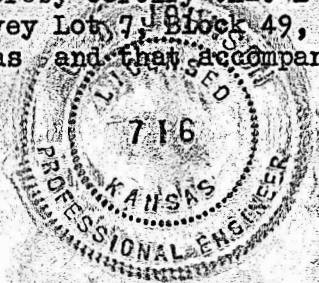

G.D. Johnson

MICROFILM