

A SURVEY OF THE EAST 74.66' LOT 2, BLOCK 50
MILLER'S FIRST ADDITION, MCPHERSON, KANSAS

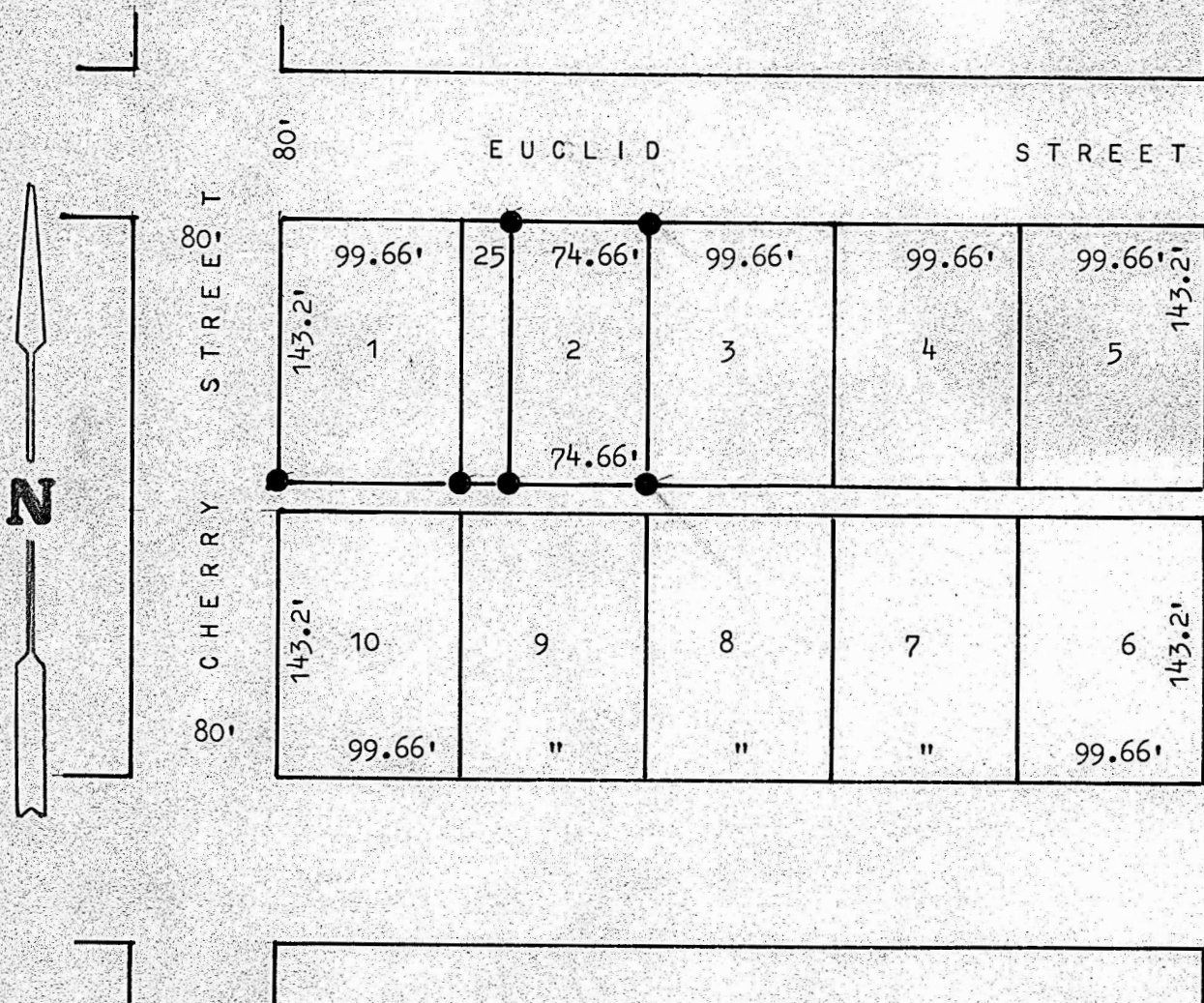

● PINS FOUND THIS SURVEY

STATE OF KANSAS)
COUNTY OF MCPHERSON) SS

I, MELVIN FERGUSON, PROFESSIONAL ENGINEER OF THE STATE OF KANSAS
DO HEREBY CERTIFY THAT UNDER MY SUPERVISION A SURVEY WAS MADE OF THE
EAST 74.66 FEET, OF LOT 2, BLOCK 50, MILLER'S FIRST ADDITION TO THE
CITY OF MCPHERSON, KANSAS, AND THAT THE ABOVE PLAT IS A TRUE EXHIBIT OF
SAID SURVEY AS FAR AS IT IS KNOWN TO ME.
SURVEY CALLED FOR BY ROBERT NELSON

SIGNED THIS 14th DAY OF JUNE, 1976
Melvin Ferguson
MELVIN FERGUSON
PROFESSIONAL ENGINEER
MCPHERSON, KANSAS

