

West 50' Lot 6, Block 47, Miller's 1<sup>st</sup> Addn

GRAND AVE

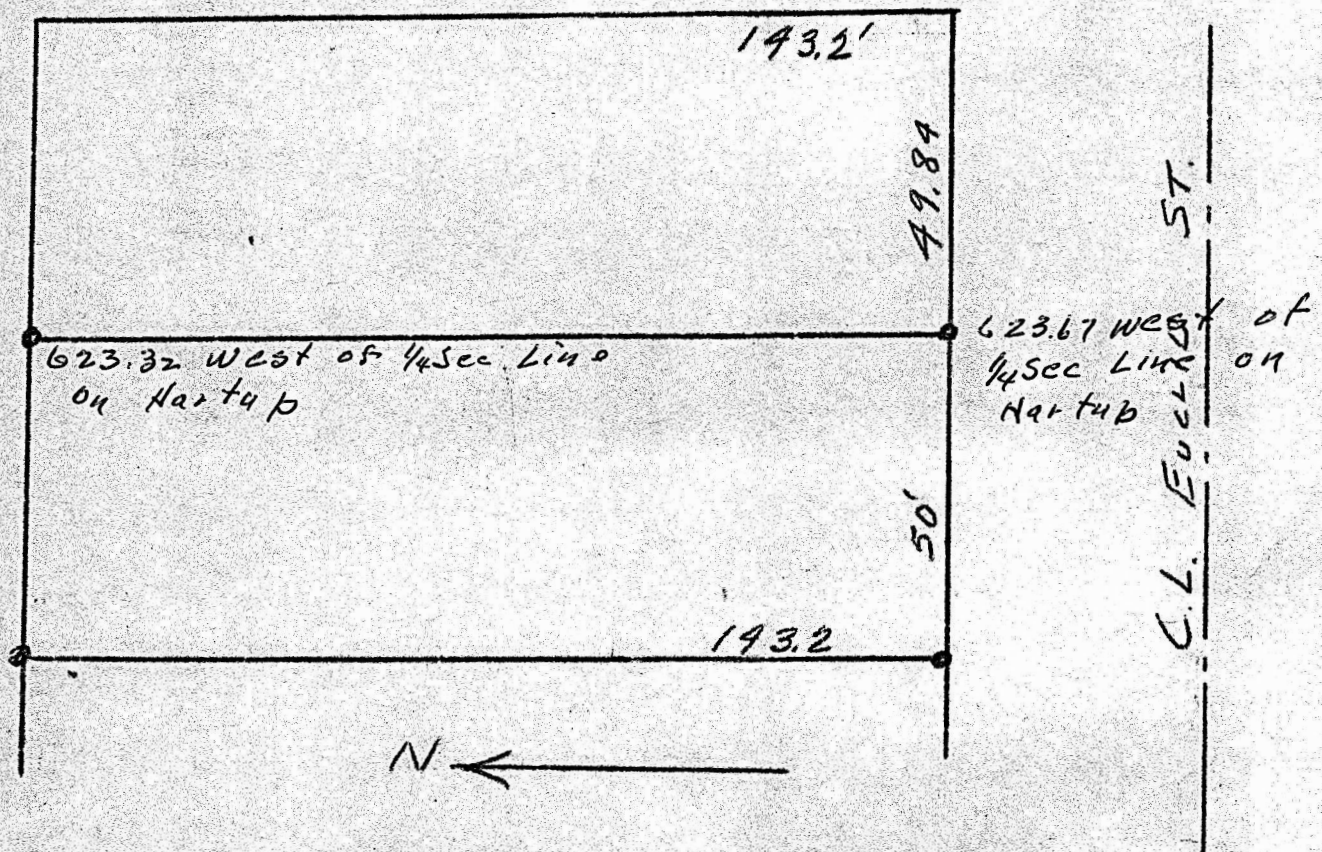

State of Kansas, County of McPherson, SS.

I, G.D. Johnson, Licensed Civil Engineer of the State of Kansas do do hereby certify that I did on the 17th. day of December, 1958 survey the West 50 feet of Lot 6. Block 47. Miller's First Addition to the City of McPherson, Kansas and that accompanying plat is a true exhibit of said survey.

*G.D. Johnson*

MICROFILM