

SURVEY LOT 7, BLOCK 72
MILLER ADDITION TO THE
CITY OF MC PHERSON, KS.

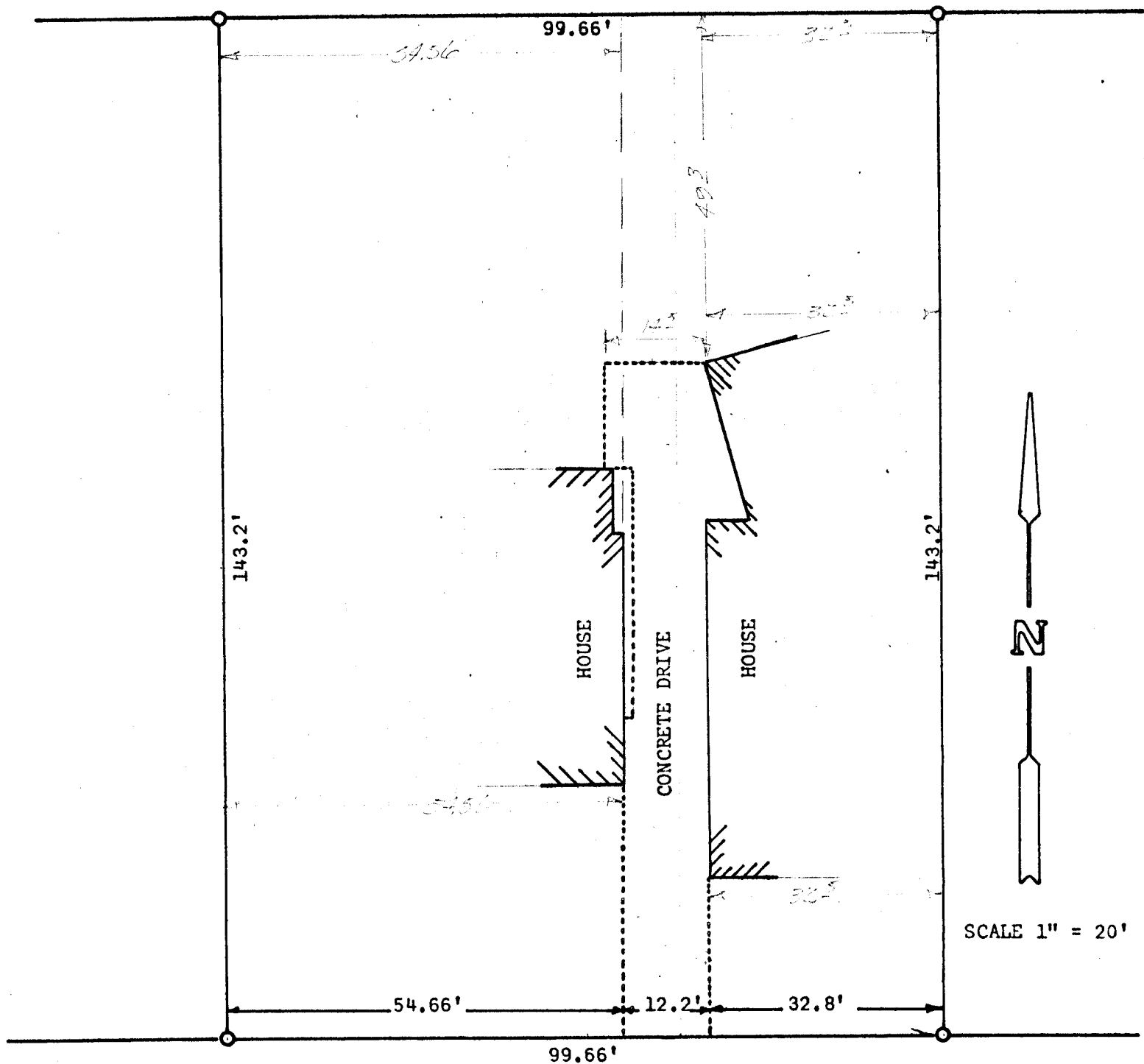

State of Kansas)
County of McPherson) SS

I, F. R. Rankin, County Engineer, McPherson, Kansas, do hereby certify that under my supervision a survey was made of Lot 7, Block 72, Miller Addition to the City of McPherson, Kansas and the above plat is a true exhibit of said survey as far as it is know to me.

Survey called fo by Marvin Krehbiel

Signed this 10 day of June, 1969

F. R. Rankin
F. R. Rankin
County Engineer
McPherson, Kansas

