

A SURVEY OF THE W1/2, South 30' Lot 5, AND W1/2 Lot 6
BLOCK 51, MILLERS FIRST ADDITION, McPHERSON, KANSAS

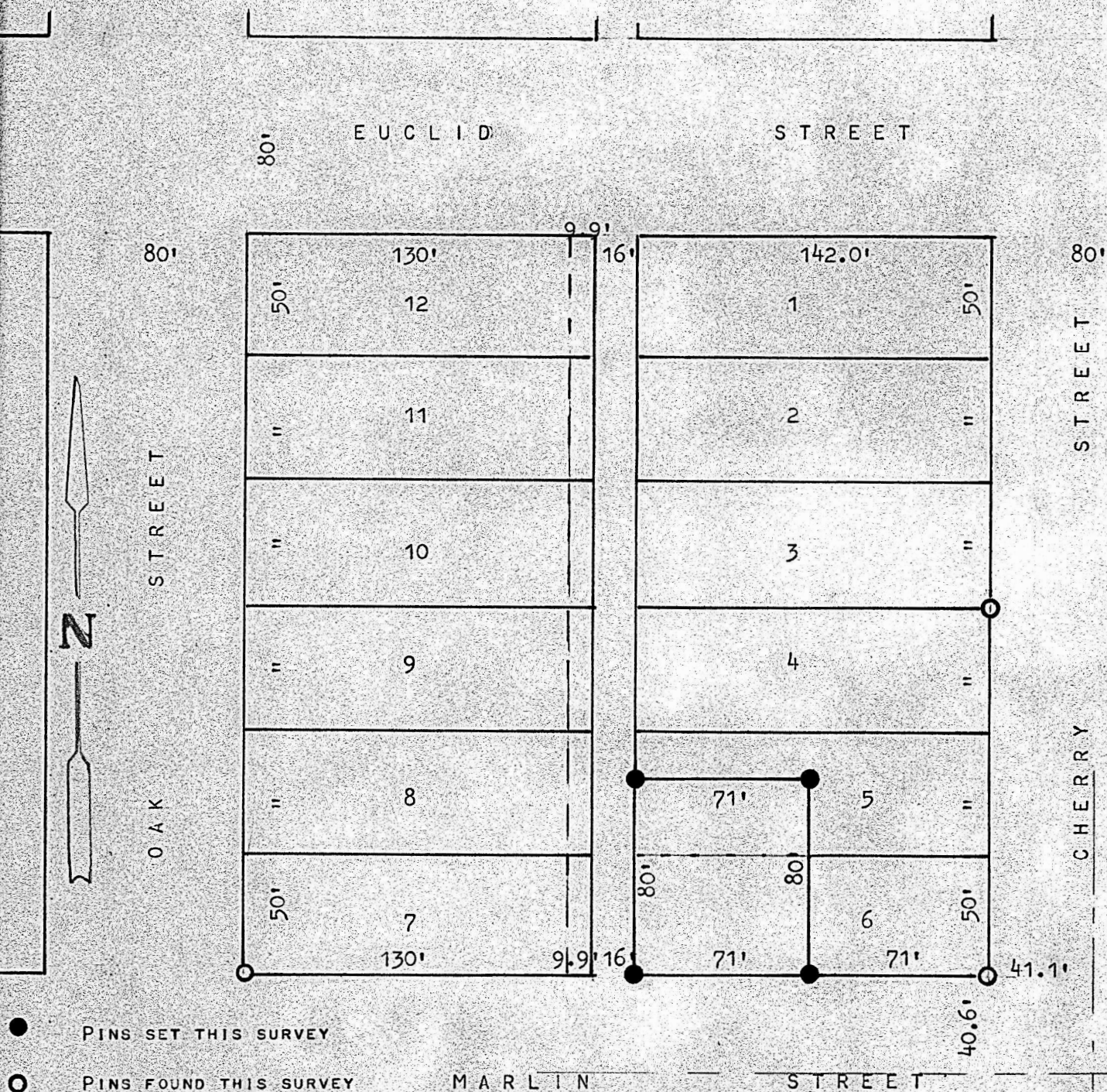

STATE OF KANSAS)
COUNTY OF MCPHERSON) SS

I, FRANCIS RANKIN, PROFESSIONAL ENGINEER OF THE STATE OF KANSAS DO HEREBY CERTIFY THAT UNDER MY SUPERVISION A SURVEY WAS MADE OF THE W1/2, South 30', Lot 5, AND THE W1/2, Lot 6, MILLERS FIRST ADDITION, TO THE CITY OF MCPHERSON KANSAS, AND THAT THE ABOVE PLAT IS A TRUE EXHIBIT OF SAID SURVEY AS FAR AS IT IS KNOWN TO ME.

SURVEY CALLED FOR BY BRYCE GOERING

Francis Rankin
FRANCIS RANKIN
PROFESSIONAL ENGINEER
MCPHERSON, KANSAS

