

Lots 1, 2, 3, 4, 5, 6, & 7, Block 9, Miller's Second Addition,  
McPherson, Kansas.

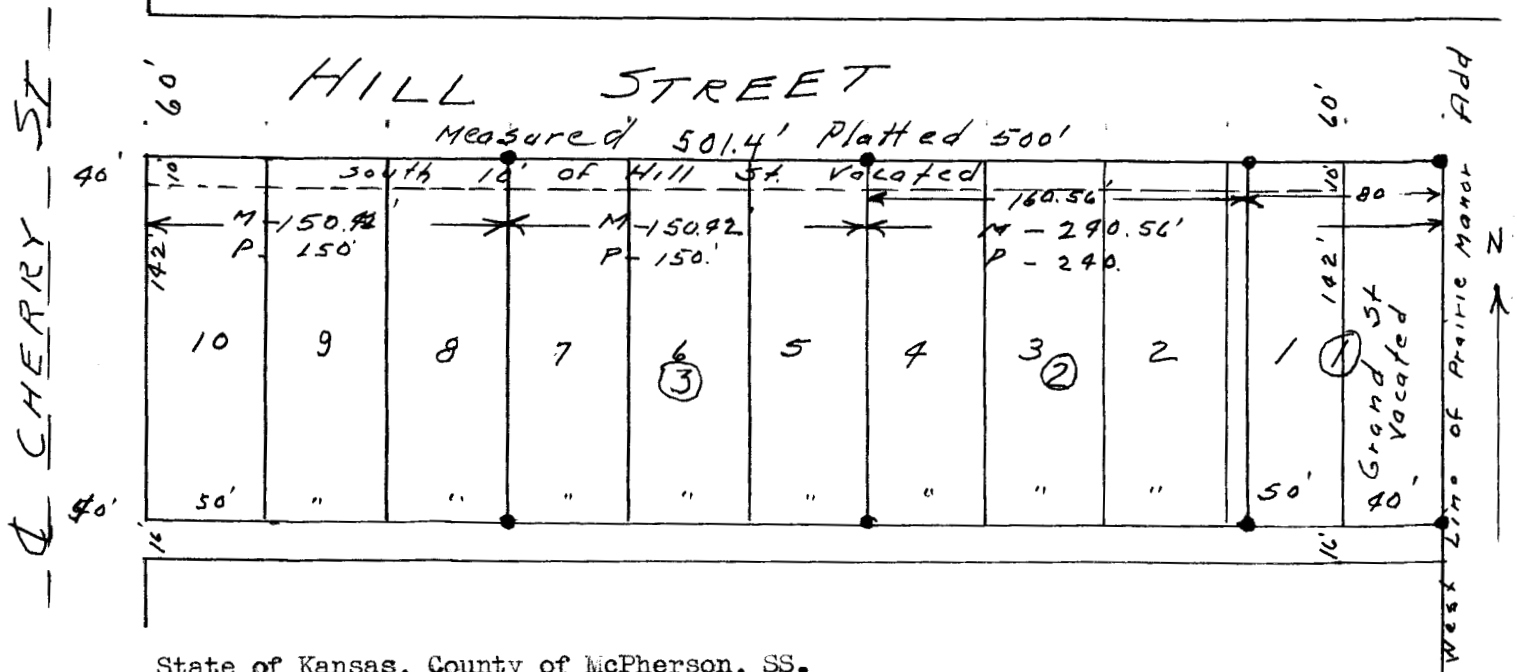

State of Kansas, County of McPherson, SS.

I, G.D. Johnson, Licensed Civil Engineer of the State of Kansas do hereby certify that I did on the 12th. day of October survey the following tracts of land.

**Tract 1.** The east 40 ft. of Lot 1, Block 9, Miller's Second Addition to the City of McPherson, Kansas, part of Hill Street now Vacated and tract 40ft. x 152 ft. being part of Grand Street of said Addition now vacated. Beginning 30 ft. south and 501.4 ft east of intersection of center lines of Cherry St. and Hill St. of said Addition, thence east 80 ft. thence south 152 ft. thence west 80 ft. thence north parallel with center line of cherry street 152 ft. to place of beginning.

**Tract 2.** The <sup>10</sup> west 10 ft. Lot 1, Lots 2, 3, & 4, Block 9 Miller's <sup>2nd</sup> Addition and part of ~~Hill Street~~ and part of Hill Street of said Addition, now vacated. Beginning 30 ft. south and 340.84 ft east of intersection of center line of Cherry street and Hill Street of said addition now vacated, thence east 160.56 ft. thence south 152 ft. thence west 160.56 ft. thence north parallel with center line of Cherry Street 152 ft. to place of beginning.

**Tract 3.** Lots 5, 6, & 7, Block 9, Miller's <sup>2nd</sup> Addition to the City of McPherson and part of Hill of said Addition, now vacated, of said Addition,. Beginning 30 ft. south and 190.42 ft. east of the intersection of center line of Cherry Street and Hill Street of said Addition, thence east 150.42 ft., thence south 152. ft., thence west 150.42 ft, thence north parallel with center line of Cherry Street 152 ft. to place of beginning.

I also certify that accompanying plat is a true exhibit of said survey.

*G.D. Johnson*