

DURR ENGINEERING,

ENGINEERING, SURVEYING, PLANNING, & DEVELOPMENT

525 HOWARD STREET
HUTCHINSON, KS 67501
PHONE: 316-663-9613

GRAPHIC SCALE
IN FEET

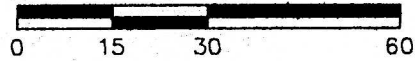

1" = 30'

BENCH MARK:
SQ. CUT IN CONCRETE
ENTRANCE APPROX 70
FEET NORTH OF NW COR.
LOT 1 BLK 3 MATTHEW'S.
ELEVATION 1487.99

NORTH



-DURR E-S-

MATTHEWS AVENUE

NW COR
LOT 2,
BLK. 1
MP-LEC

WOODSIDE STREET

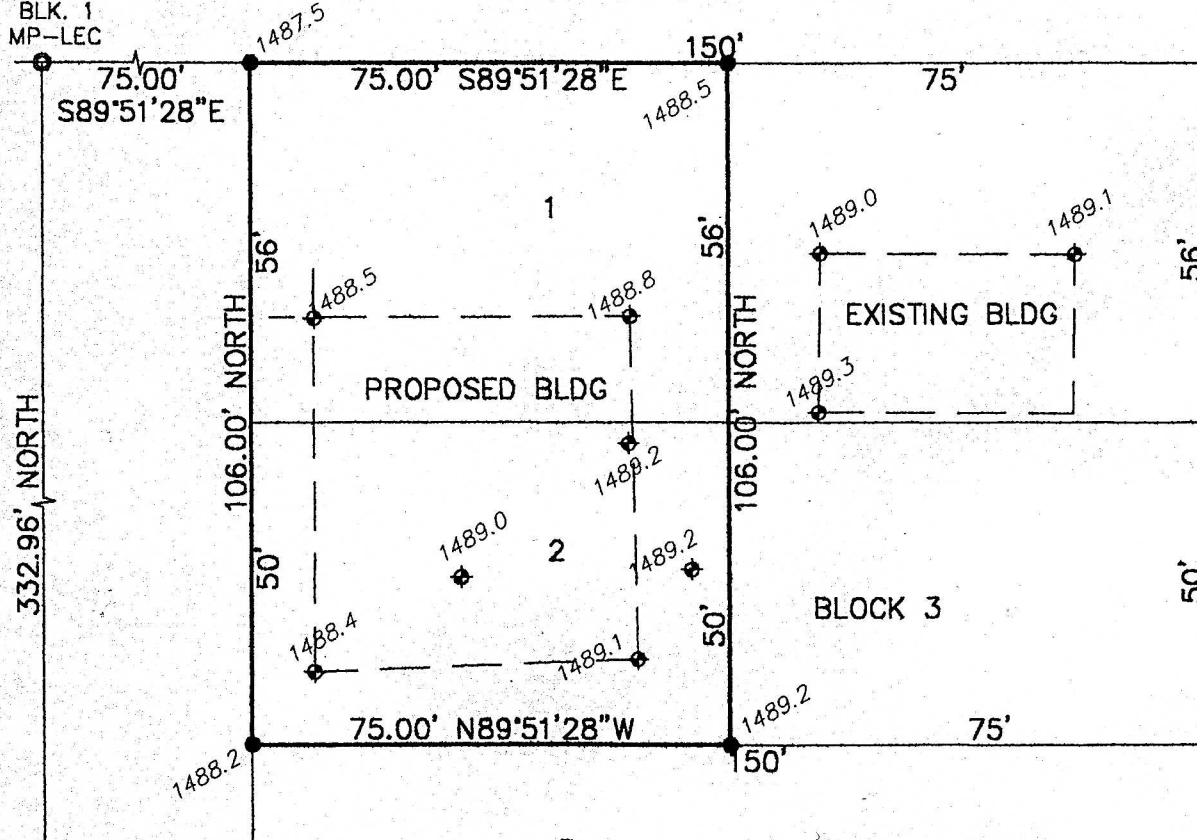

SW COR
LOT 2,
BLK. 1
MP-LEC

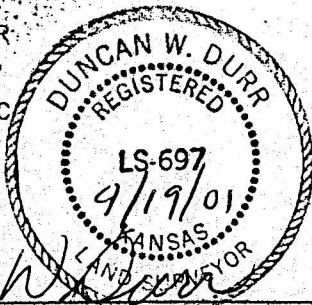

REGISTERED LAND SURVEYOR

LEGEND

- PROPERTY CORNER FOUND
- PROPERTY CORNER SET
- ◆ SPOT ELEVATION

I, DUNCAN W. DURR, DO HEREBY CERTIFY THE
HEREON SURVEY TO BE A TRUE AND ACCURATE
REPRESENTATION OF THE CONDITIONS FOUND
ON THE DATE HEREON WRITTEN.

CLIENT: ROBERT NEUFELD DRAWN: EL CADMEISTER PROJECT: 1096 SHEET: 1 OF: 1

LEGAL DESCRIPTION:

THE WEST HALF OF LOTS 1 AND 2, BLOCK 3, MATTHEW'S SUBDIVISION OF BLOCK 6,
BREWER'S SUBDIVISION TO McPHERSON, CITY OF McPHERSON, McPHERSON COUNTY, KANSAS.

STATE: KANSAS COUNTY: McPHERSON SEC: 29 TWP: 19 S R: 3 W DATE: 9/19/2001