

Project No. 95-621

**SURVEY FOR: RANDEE KOGER**

**DESCRIPTION:** A portion of Lot 12, Lakeside Park Subdivision, a part of the East half of the Northeast Quarter of Section 28, Township 19 South, Range 3 West of the 6th Principal Meridian described as follows:  
Beginning at the Southwest corner of Lot 12, Lakeside Park Subdivision, a part of the East half of the Northeast Quarter of Section 28, Township 19 South, Range 3 West of the 6th Principal Meridian; thence Northerly along the West line of said Lot 12 a distance of 85.91 feet; thence with a deflection angle 94°29'59" right-Easterly along the North line extended of Lot 5 a distance of 31.55 feet; thence with a deflection angle 77°31'22" right-Southerly 78.43 feet to the South line of said Lot 12; thence with a deflection angle 90°13'11" right-Westerly along the South line of said Lot 12 a distance of 42.73 feet to the point of beginning containing 3026.97 Square Feet.

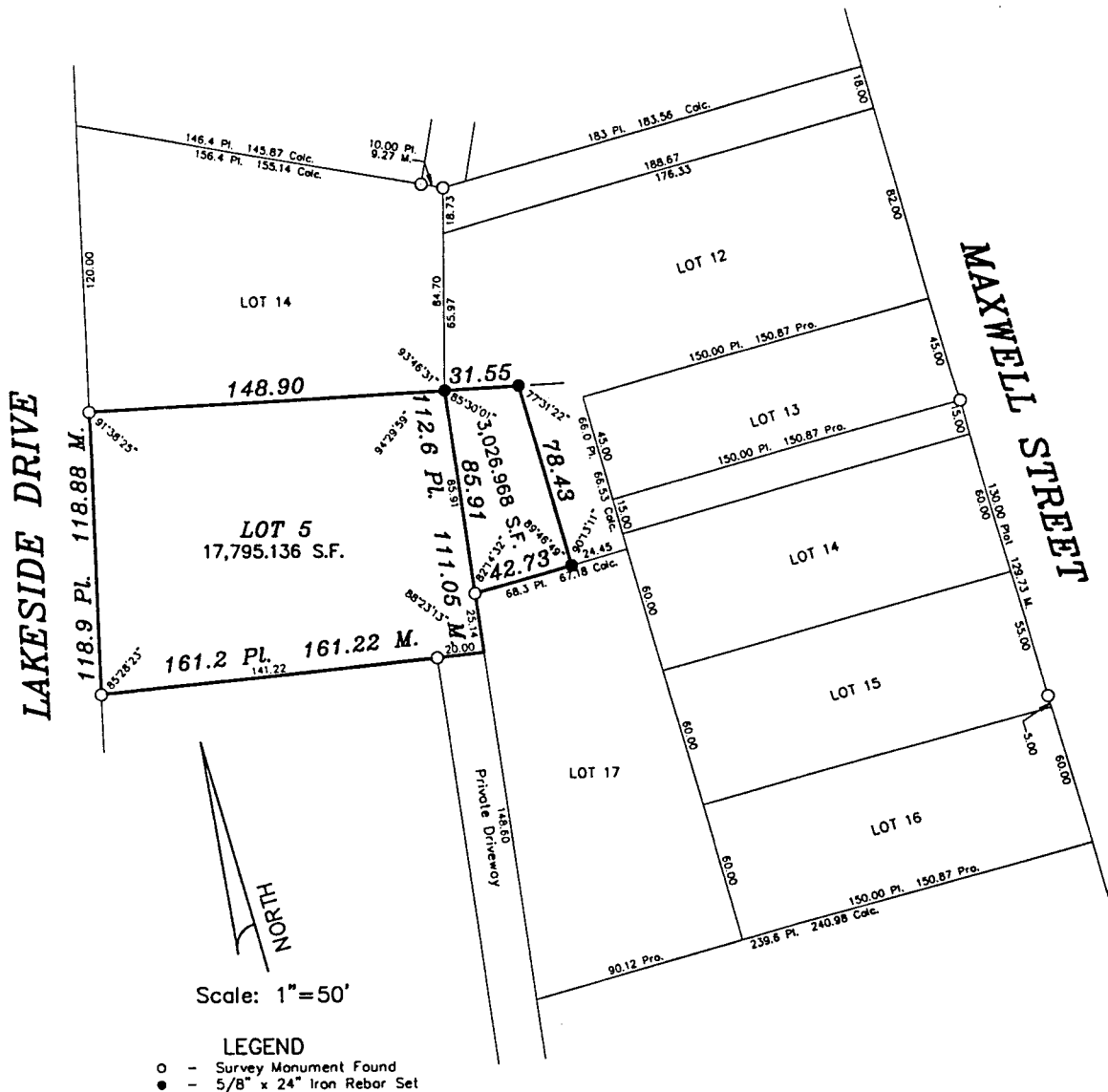

**SURVEYOR'S CERTIFICATE:**

**SURVEYOR'S CERTIFICATE:**  
I hereby certify this plat to be a true, correct and complete representation of the property described above as surveyed and under my supervision.  
Dated: July 22, 1995

Dated: July 22, 1995

erty described above as surety bond for

*Daniel E. Barker* *LS 683*

*Daniel E. Barker* *LS 683*