



**GSKY**™

**Branch Offices**  
*Manhattan* 785-320-4810  
*McPherson* 620-241-4441  
*Newton* 316-283-5053  
*Salina* 785-404-6302  
*Wichita* 316-260-9933

**Project No. G2025-127**

## LEGEND

- - Survey Monument Found  
● - 5/8" Rebar Set w/GSS CLS 52 Cap  
(M) - Measured  
(PL) - Platted

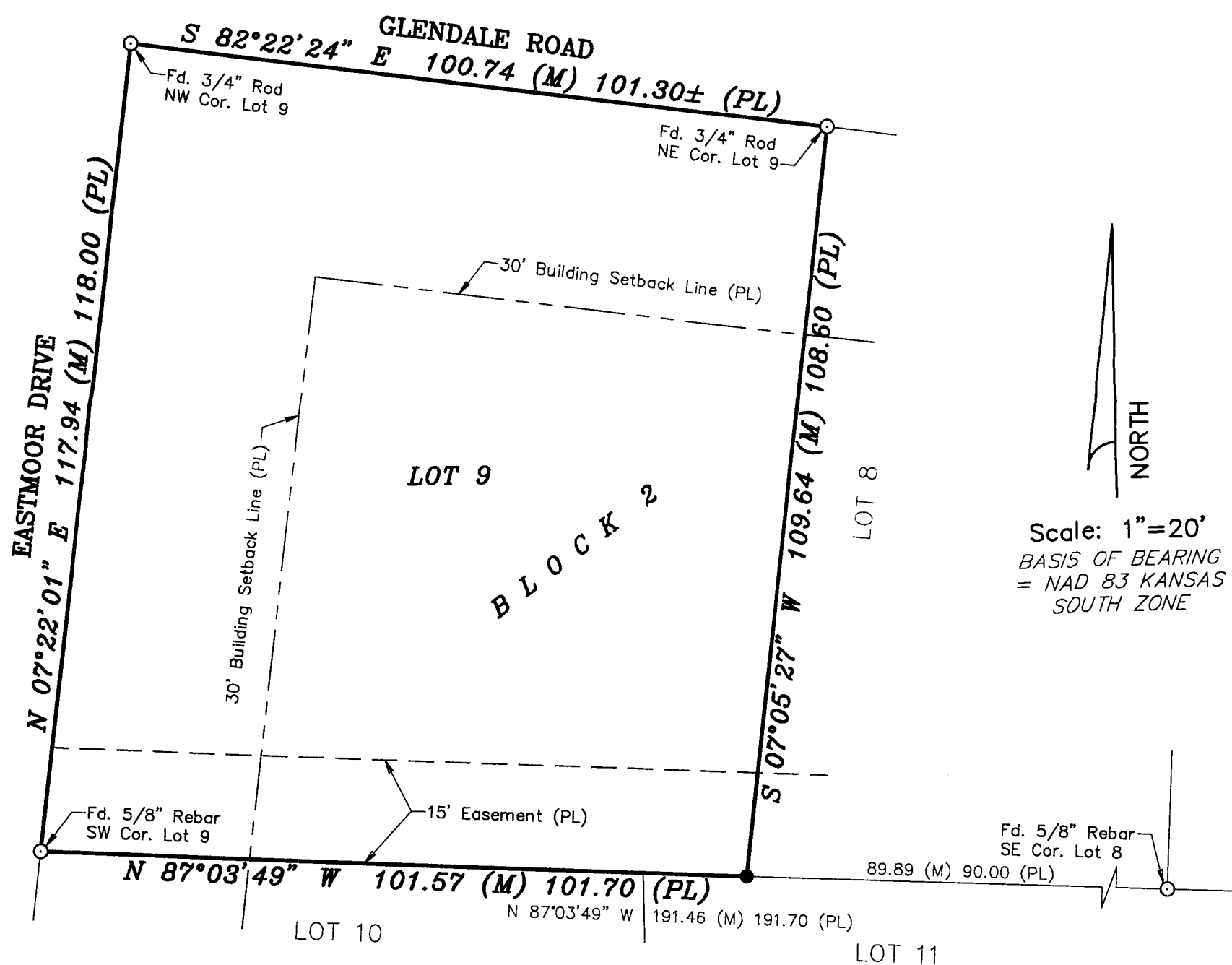

**SURVEYOR'S NOTES:**

1. Survey was made as per client request and no title work has been provided to the surveyor; therefore, the number and extent of easements and/or rights-of-way of record affecting said property has not been verified by this Survey.
2. All measurements are in US Survey Feet.

**SURVEYOR'S CERTIFICATE:**  
I hereby certify this plat to be a true, correct and complete representation of the property described above as surveyed under my supervision.  
Dated: March 7th, 2025

Nicholas D. Schmidt, PS #1492

