

Main Office
2908 North Plum Street
Hutchinson, KS 67502
Office: (620) 665-7032
Fax: (620) 663-7401



Garber Surveying Service, P.A.

Branch Offices
Manhattan 785-320-4810
McPherson 620-241-4441
Newton 316-283-5053
Salina 785-404-6302
Wichita 316-260-9933

SURVEY FOR: CORNERSTONE CONSTRUCTION GROUP

Project No. G2022-775

DESCRIPTION:

Lot 7, Block 4, Eagles Wings Estates Unit Two an addition to the City of McPherson, McPherson County, Kansas.

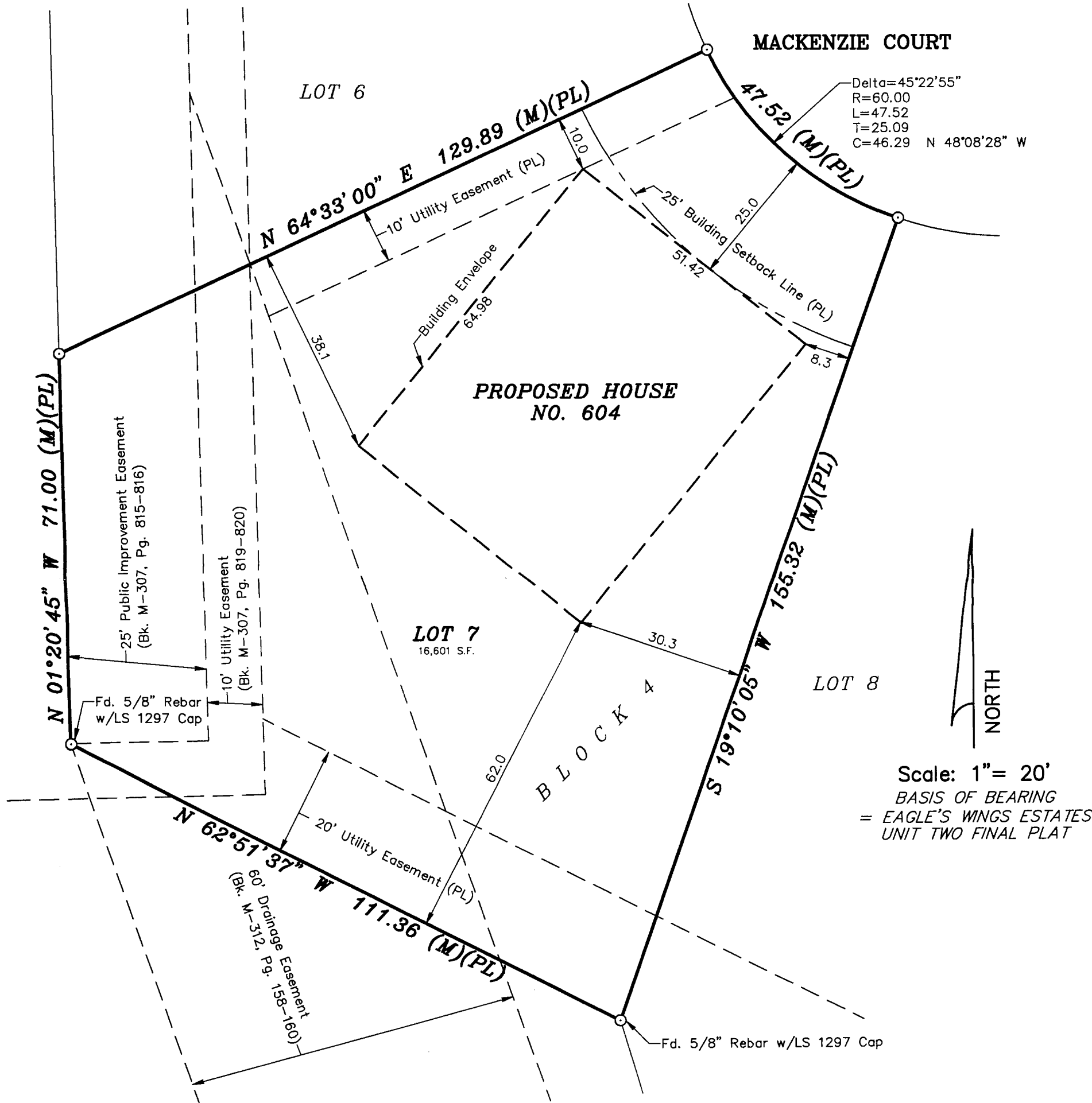

LEGEND

- - Fd. 5/8" Rebar w/GSS Cap unless otherwise noted
- (M) - Measured
- (PL) - Platted
- - Building Envelope

SURVEYOR'S NOTES:

- Survey was made as per client request and no title work has been provided to the surveyor; therefore, the number and extent of easements and/or rights-of-way of record affecting said property has not been verified by this Survey.
- Origin of found monuments uncertain unless noted.

DATE OF FIELD WORK: September 30, 2022

SURVEYOR'S CERTIFICATE:

I hereby certify this plat to be a true, correct and complete representation of the property described as surveyed under my supervision.
Dated: October 3, 2022

Nicholas D. Schmidt, PS

