

Main Office  
2908 North Plum Street  
Hutchinson, KS 67502  
Office: (620) 665-7032  
Fax: (620) 663-7401



# Garber Surveying Service, P.A.

Branch Offices  
Manhattan 785-320-4810  
McPherson 620-241-4441  
Newton 316-283-5053  
Salina 785-404-6302  
Wichita 316-260-9933

SURVEY FOR: McPHERSON HABITAT FOR HUMANITY

Project No. G2024-602

DESCRIPTION OF RECORD: (Book 660, Page 691)

The West Fifty (50) feet of Lots Six (6), Seven (7), Eight (8) and Nine (9), Block Seven (7) Railroad Addition to the City of McPherson, McPherson County, Kansas.

### SURVEYOR'S NOTES:

- Survey was made as per client request and no title work has been provided to the surveyor; therefore, the number and extent of easements and/or rights-of-way of record affecting said property has not been verified by this Survey.
- All measurements are in US Survey Feet.
- Origin of found monuments uncertain unless noted.

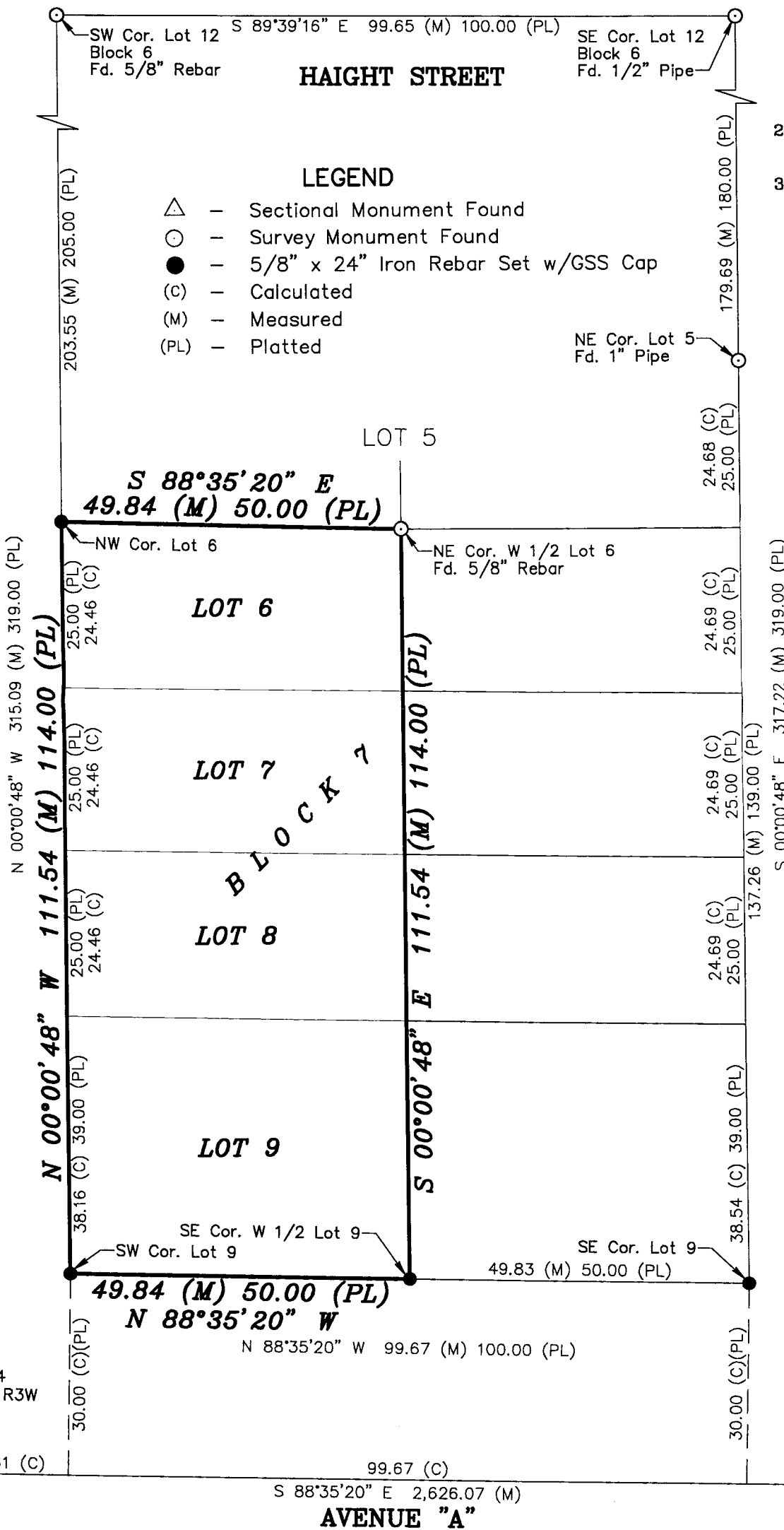

Scale: 1"=20'  
BASIS OF BEARING  
= NAD 83 KANSAS  
SOUTH ZONE

DATE OF FIELD WORK: August 27, 2024

### SURVEYOR'S CERTIFICATE:

I hereby certify this plat to be a true, correct and complete representation of the property described above as surveyed under my supervision.  
Dated: December 2, 2024

