

Melanie L. Thrower, P.E., L.S.
P.O. Box 662
McPherson, KS 67460
620-241-0950

PROPERTY SURVEY FOR LOT SPLIT

Lots 1, 2, 3, and Lot 4, Block 2, Irvin and Lloyd's Addition
and the North Half of the Vacated East-West Alley abutting same.
aka 903 W. Kansas Avenue
McPherson, Kansas

Scale 1" = 50'

- Found Pin
- Set $\frac{1}{2}$ " x 24" Rebar w/ cap

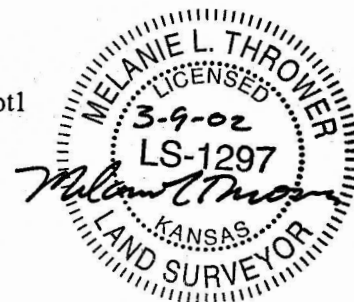
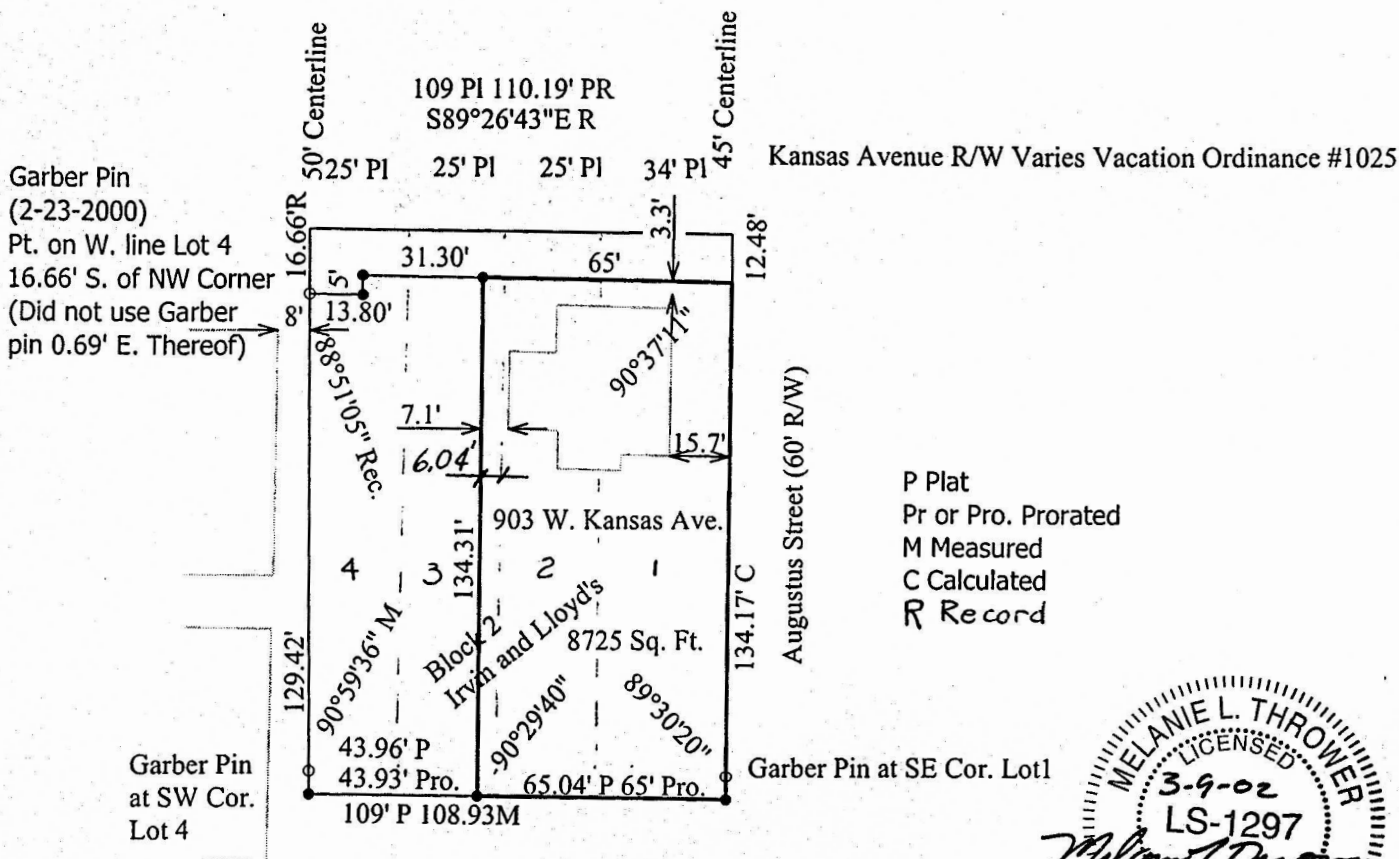

DESCRIPTIONS:

East Property Description to remain with House at 903 West Kansas Avenue:

Lot 1, 2, and the East 6.04 feet of Lot 3, Block 2, Irvin and Lloyd's Addition to McPherson, together with the North Half of the vacated alley in said Block 2 abutting thereon and reverting thereto by reason of vacation, McPherson County, Kansas according to the recorded plat thereof and except that part reserved for road right of way.

West Property Split:

Lot 4, and Lot 3 except the East 6.04 feet of Lot 3, Block 2, Irvin and Lloyd's Addition to McPherson, together with the North Half of the vacated alley in said Block 2 abutting thereon and reverting thereto by reason of vacation, McPherson County, Kansas according to the recorded plat thereof and except that part reserved for road right of way.

I, MELANIE L. THROWER, REGISTERED LAND SURVEYOR IN THE STATE OF KANSAS DO HEREBY CERTIFY THAT UNDER MY DIRECT SUPERVISION A SURVEY WAS MADE OF THE ABOVE DESCRIBED PROPERTY AND THE PROPERTY IS A TRUE EXHIBIT OF SAID SURVEY AS FAR AS IT IS KNOWN TO ME.

Signed this 9th Day of March, 2002.