

Melanie L. Thrower, P.E., L.S.
P.O. Box 662
McPherson, Kansas 67460
Engineering and Land Surveying Services
620-241-0950 FAX 620-241-5086
email civilpe@cox.net

● Set 5/8 x 24" Rebar w/ Surveyor Cap

Scale 1"=40'

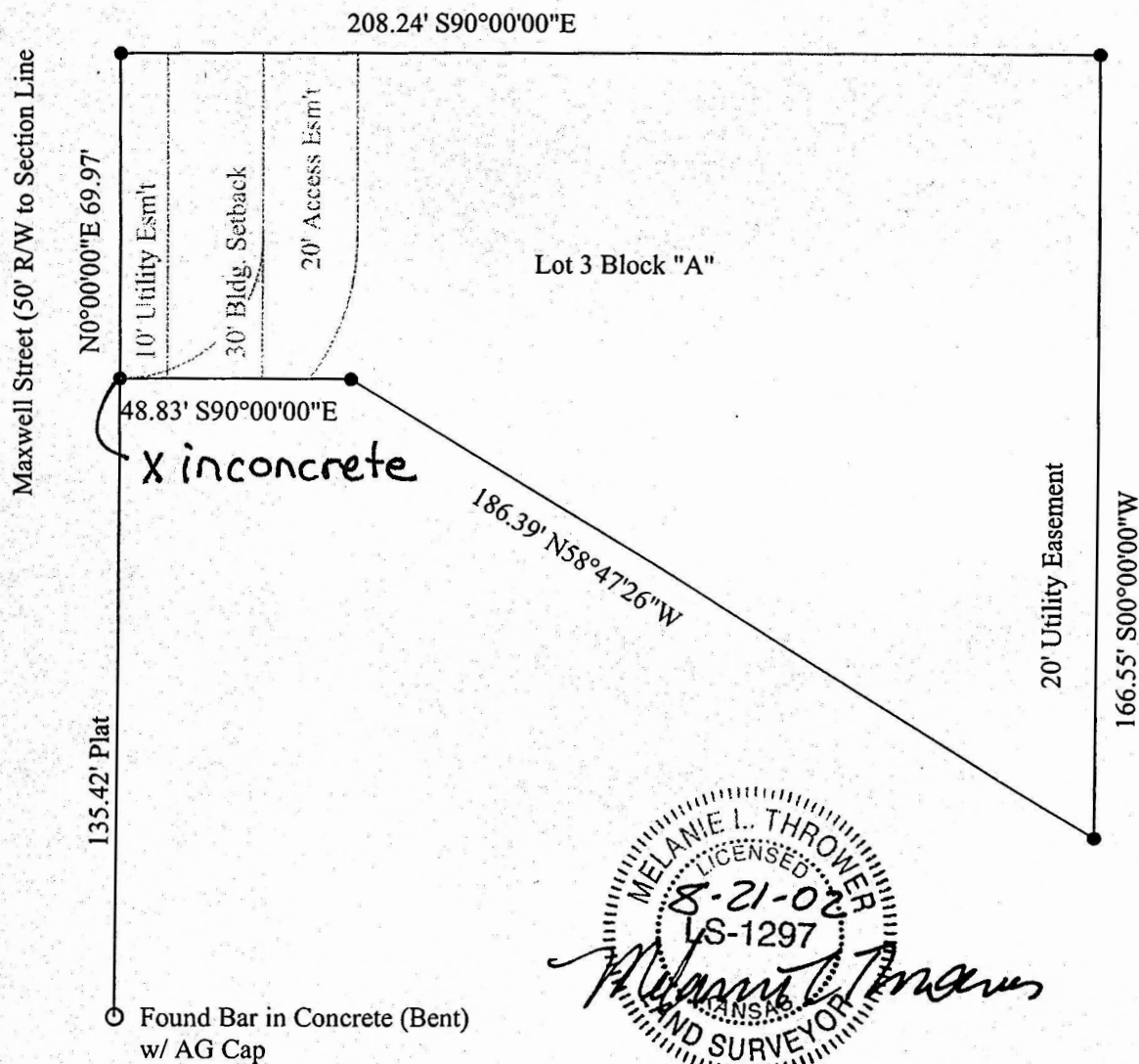

Melanie L. Thrower, Registered Land Surveyor in the State of Kansas, certifies that on August 20, 2002 the pins were placed on Lot 3, Block A, Hoover Subdivision in accordance with the Final Plat of Hoover Subdivision and in Block F, Sunbird Lake Estates II Addition in the City of McPherson, McPherson County, Kansas. This surveyor also informed the City Planning and Zoning Administrator and the County Surveyor that the Hoover Subdivision call of 260.00' from the NW corner of Lot 1 Block A to the north is not correct on the Hoover Subdivision and should be 300.00' as per the Sunbird Lake Estates II Addition. Also, the references to the PK nail at the NW corner of the SW $\frac{1}{4}$ SW $\frac{1}{4}$ Sec 22, T19S, R3W are incorrect on the Hoover Subdivision, as this nail is located further south of the culvert headwalls and SE of the powerpole, approximately 10 feet north of the center of Mallard Drive and Maxwell extended.