

A SURVEY OF LOTS 17 & 18
BLOCK TWO INTERSTATE ADDITION
MCPHERSON, KANSAS

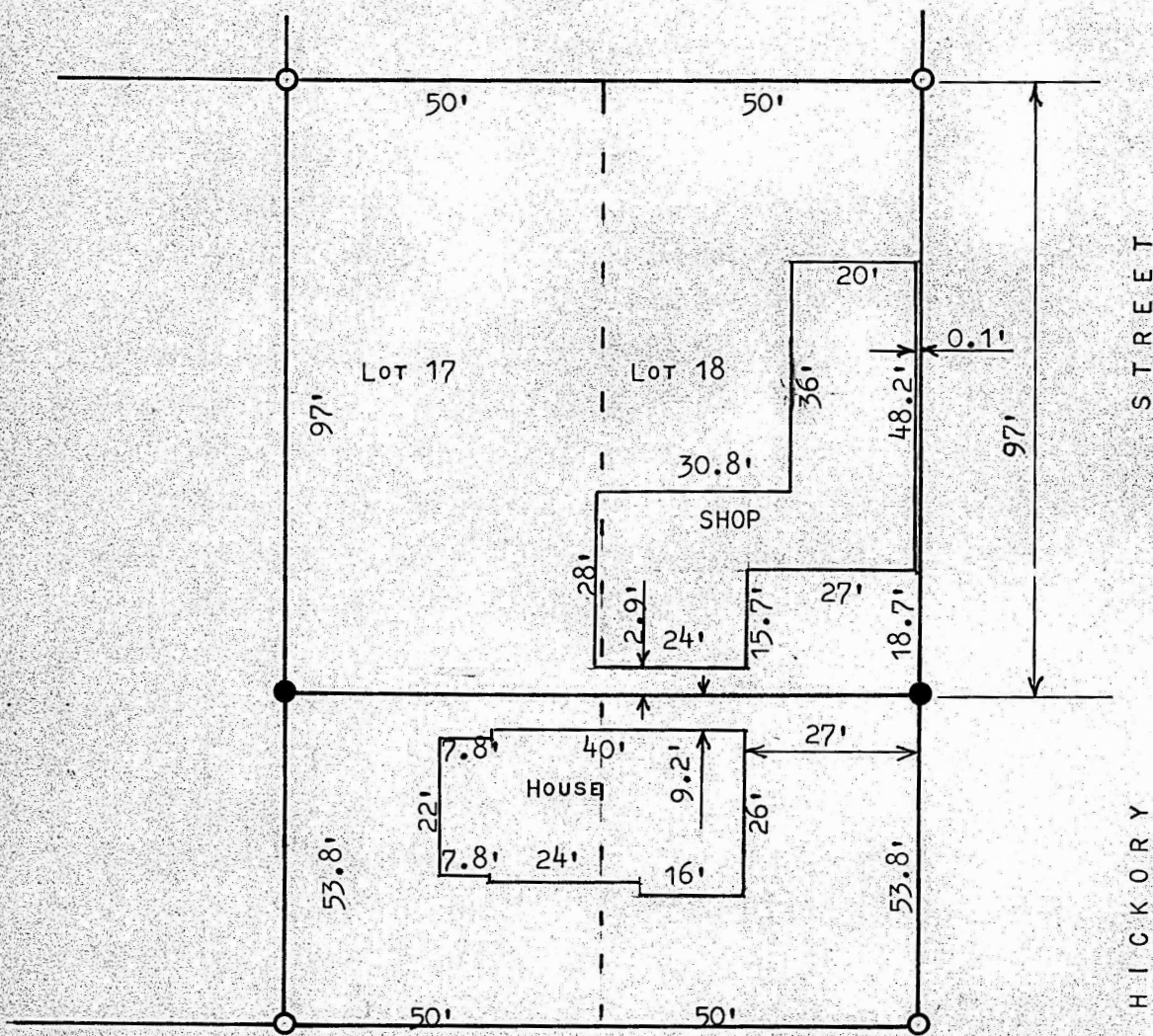

● PINS SET THIS SURVEY

○ PINS FOUND THIS SURVEY

MARLIN STREET

STATE OF KANSAS
COUNTY OF MCPHERSON } SS

I, MELVIN FERGUSON, PROFESSIONAL ENGINEER OF THE STATE OF KANSAS DO HEREBY CERTIFY THAT UNDER MY SUPERVISION A SURVEY WAS MADE OF THE NORTH 97 FEET OF LOTS 17 AND 18 BLOCK 2, INTERSTATE ADDITION, TO THE CITY OF MCPHERSON, KANSAS, AND THAT THE ACCOMPANYING PLAT IS A TRUE EXHIBIT OF SAID SURVEY AS FAR AS IT IS KNOWN TO ME. SURVEY CALLED FOR BY DONALD CAIN

SIGNED THIS 12th DAY OF APRIL, 1976.

Melvin Ferguson
MELVIN FERGUSON
PROFESSIONAL ENGINEER
MCPHERSON, KANSAS

