

A SURVEY IN INTERSTATE ADDITION
MC PHERSON, KANSAS

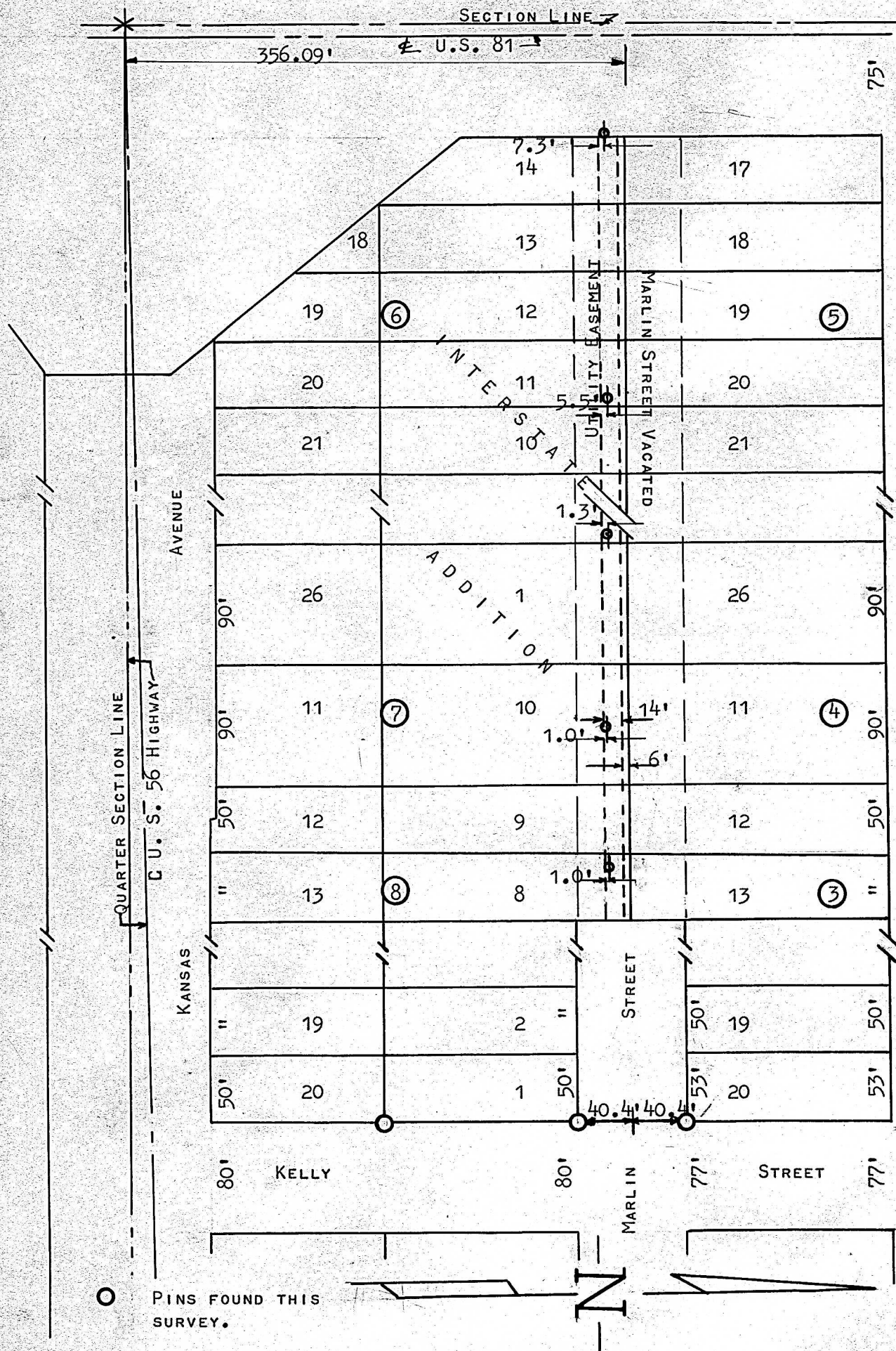

STATE OF KANSAS) SS
COUNTY OF McPHERSON)

I, FRANCIS D. WAGNER, COUNTY ENGINEER OF McPHERSON COUNTY, KANSAS DO HEREBY CERTIFY THAT I DID CAUSE TO BE DONE ON THE 23RD DAY OF MAY, 1960 A SURVEY DESCRIBED AS FOLLOWS:

COMMENCING AT A POINT 20' FEET NORTH OF THE NE CORNER OF LOT 8, BLOCK 8, INTERSTATE ADDITION TO THE CITY OF McPHERSON; THENCE NORTH 14' FEET; THENCE DUE WEST TO THE BOUNDARY LINE OF THE BY-PASS TO U. S. 81 HIGHWAY;; THENCE SOUTH 14' FEET; THENCE EAST TO POINT OF BEGINNING.

I ALSO CERTIFY THAT THE ACCOMPANYING PLAT IS A TRUE EXHIBIT OF SAID SURVEY.

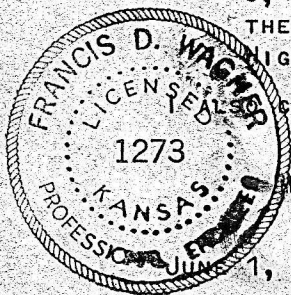

Francis D. Wagner
FRANCIS D. WAGNER
COUNTY ENGINEER
McPHERSON COUNTY