

Part of Blocks 7 and 8, Interstate Addition, McPherson, Kansas.

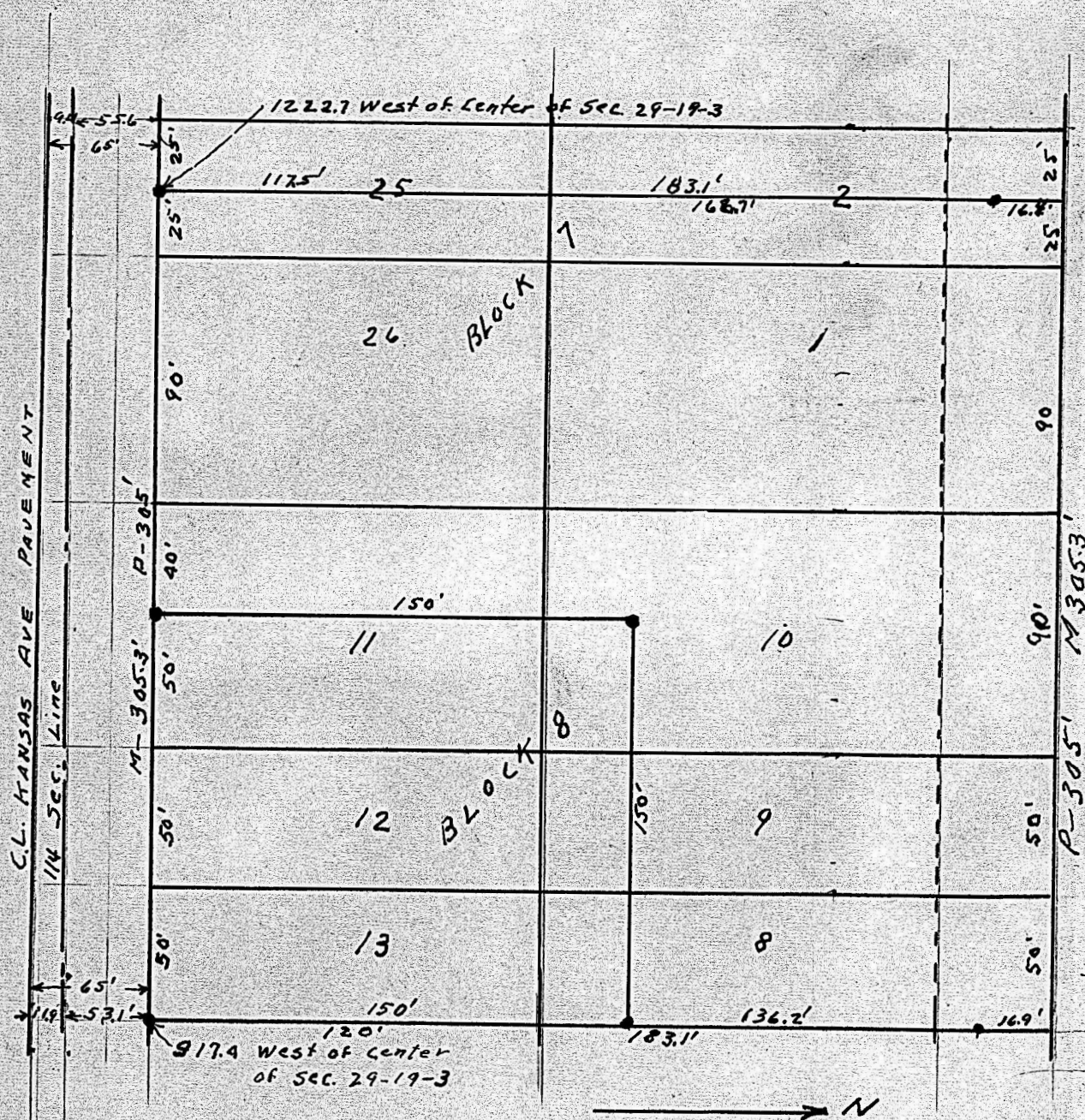

State of Kansas, County of McPherson, SS.

I, G.D. Johnson, Licensed Civil Engineer of the State of Kansas, do hereby certify that I did on the 6th. day of January, 1961 survey the following property: Lot 1 and E $\frac{1}{2}$ Lot 2, E $\frac{1}{2}$ Lot 25 and Lot 26, Block 7 and Lots 8, 9, 10, 11, 12, & 13, Block 8, Interstate Addition to the City of McPherson, Kansas.

I also certify that accompanying plat is a true exhibit of said survey.



G. D. Johnson
Engineer

MICROFILM