

Part of Block 7, Interstate Addition, McPherson, Kansas.

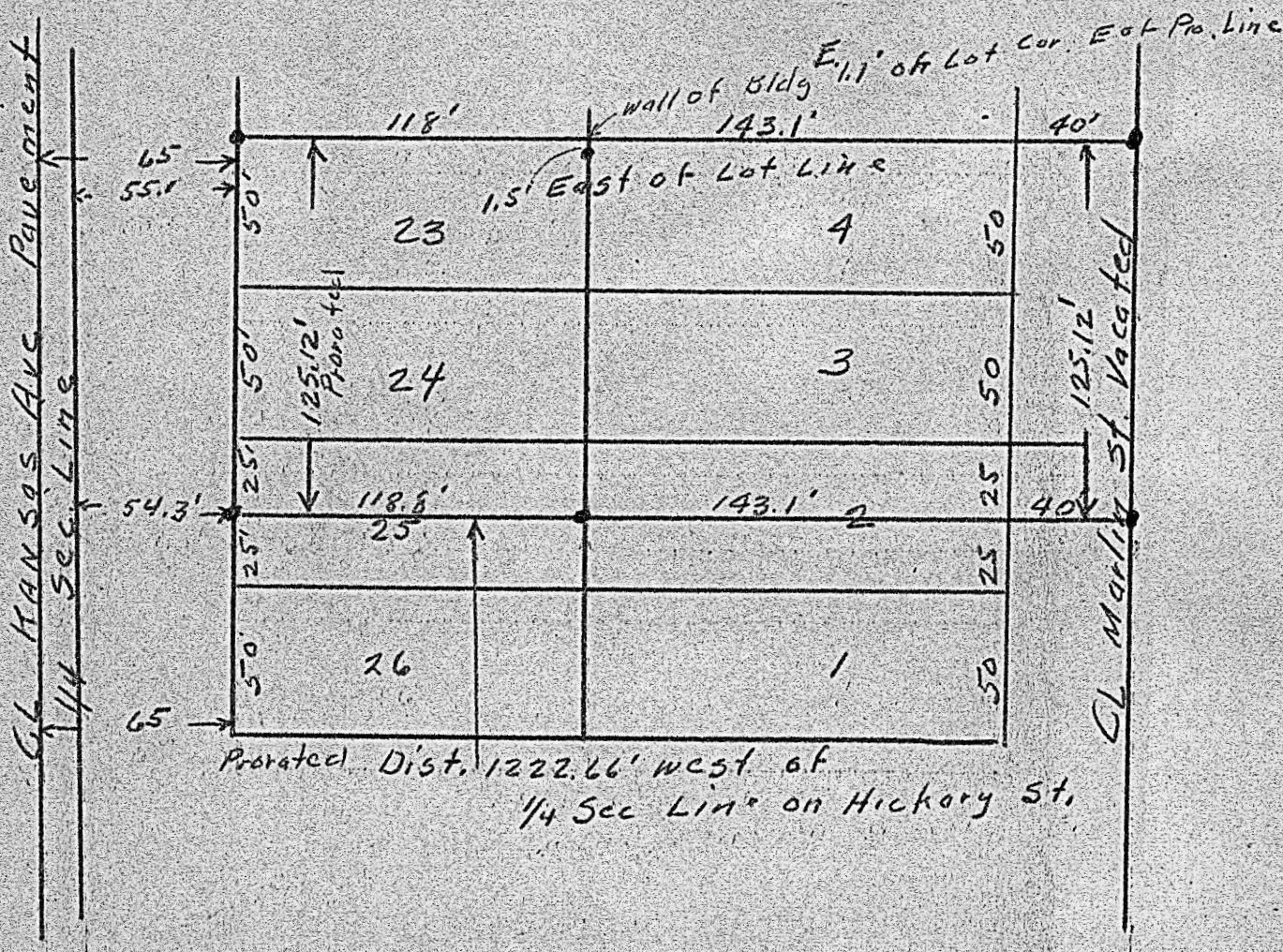

State of Kansas, County of McPherson, SS.

I, G.D. Johnson, Licensed Civil Engineer of the State of Kansas, do hereby certify that I did on the 5th. day of January 1956 survey $\frac{1}{2}$ Lot 2, Lots 3, 4, 23, 24 and $\frac{1}{2}$ Lot 25, Block 7, Interstate Addition McPherson, Kansas also beginning at NE. Cor. of said ~~lot~~ $\frac{1}{2}$ Lot 2, thence west on center line of Marlin Street now vacated 125' thence south to NW. Cor. Lot 4, thence east to place of beginning.

I also certify that accompanying plat is a true exhibit of said survey.

G.D. Johnson