

SURVEY LOTS 8,9, & 11, BLOCK 9
INTERSTATE ADDITION, MCPHERSON
KANSAS.

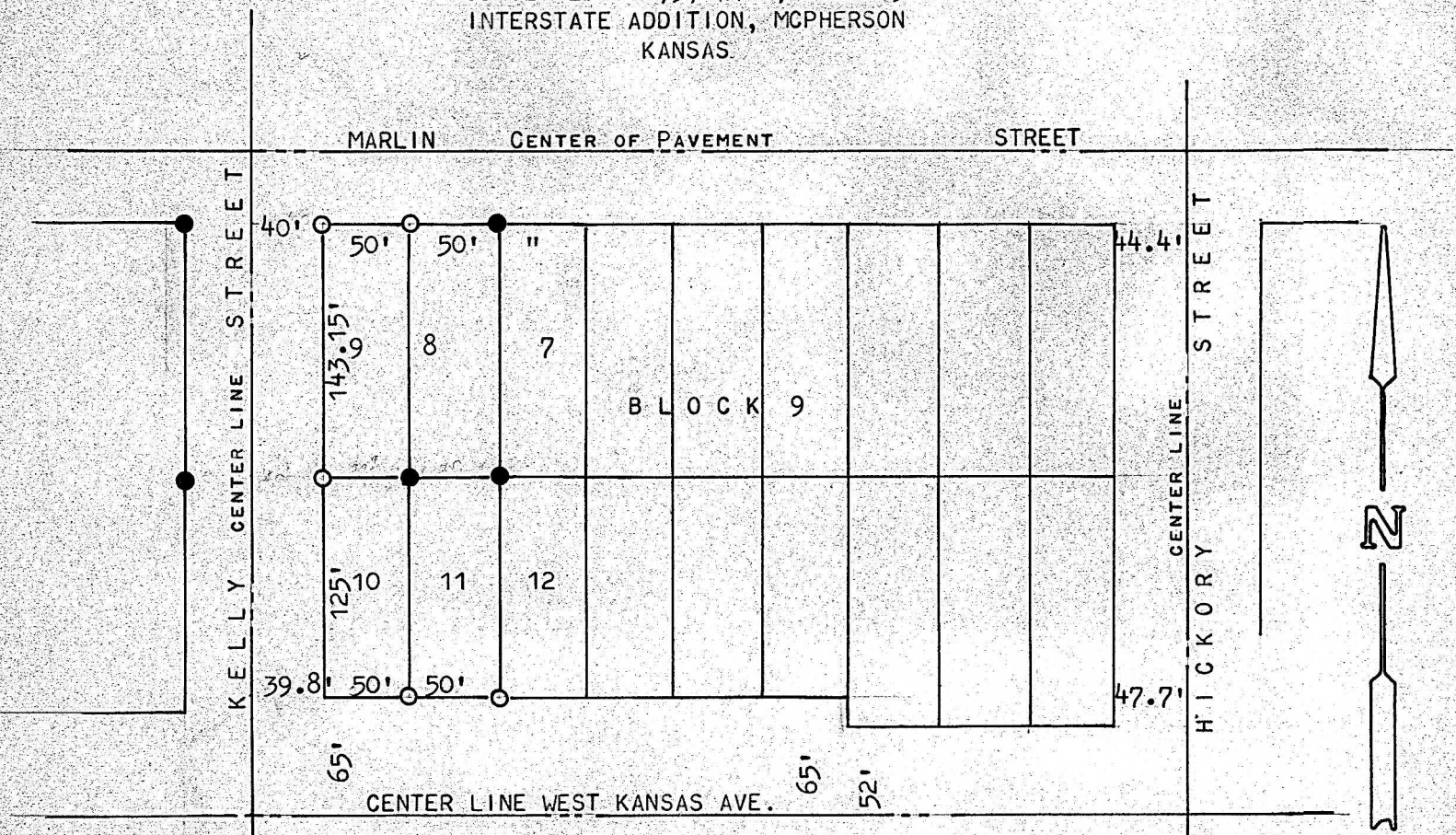

- PINS FOUND THIS SURVEY
- PINS SET THIS SURVEY

STATE OF KANSAS)
COUNTY OF MCPHERSON) SS

I, FRANCIS RANKIN, COUNTY ENGINEER OF MCPHERSON COUNTY, KANSAS
DO HEREBY CERTIFY THAT UNDER MY SUPERVISION A SURVEY WAS MADE
OF LOTS 8, 9 & 11, BLOCK 9, INTERSTATE ADDITION, TO THE CITY
OF MCPHERSON, KANSAS AND THAT THE ABOVE PLAT IS A TRUE EXHIBIT
OF SAID SURVEY AS FAR AS IT IS KNOWN TO ME.

SURVEY CALLED FOR BY MR. HOLECEK

SIGNED THIS 2 DAY SEPTEMBER, 1969

Francis Rankin
FRANCIS RANKIN
COUNTY ENGINEER
MCPHERSON, KANSAS

