

# LOTSPLIT

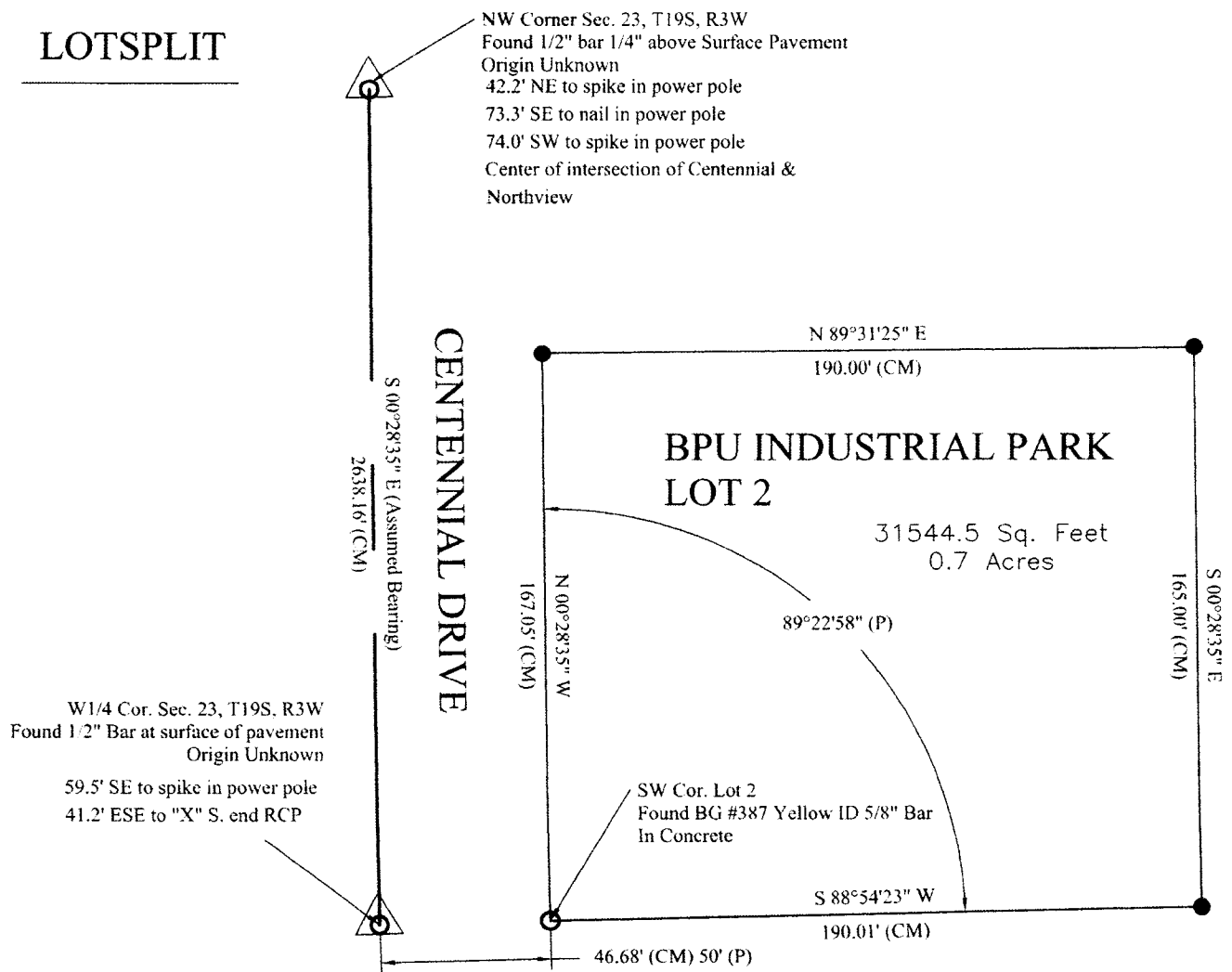

On April 27, 2012, Melanie Thrower, licensed land surveyor in the State of Kansas surveyed the following described tract of land. Tract was surveyed using Topcon GR3 GPS with grid to ground, GEOID 03, KSSOUTH.

A part of Lot 2, BPU Industrial Park of McPherson County, Kansas beginning at the southwest corner of said Lot 2, thence along the west line of said Lot 2, N00°28' 35"W, 167.05'; thence N89°31'25"E, 190.00'; thence S00°28'35"E, 165.00' to the south line of said Lot 2; thence S88°54'23"W along said south line Lot 2 190.01' to the point of beginning containing 0.7 acres more or less.

## LEGEND

These standard symbols will be found in the drawing.

- SET 5/8" x 2' Bar with ID Cap
- Found Monument
- (P) Plat of Record
- (CM) Calculated Measured



0' 50' 100' 150'

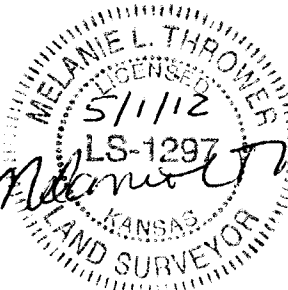

LOT 2		
DRAWN MLT	DATE 05/01/12	Industrial Park BPU
APPROVED	DATE	McPherson, KS
SCALE 1" = 50'	SHEET 1 of 1	PROJECT NO. Lotsplit