

McPherson Engineering & Land Surveying
Melanie L. Thrower, P.E., L.S.
P.O. Box 662
McPherson, KS 67460
241-0950 FAX 241-5086

SCALE 1" = 30'

- Found $\frac{5}{8}$ " Bar
- Set $\frac{5}{8}$ " Bar and Cap

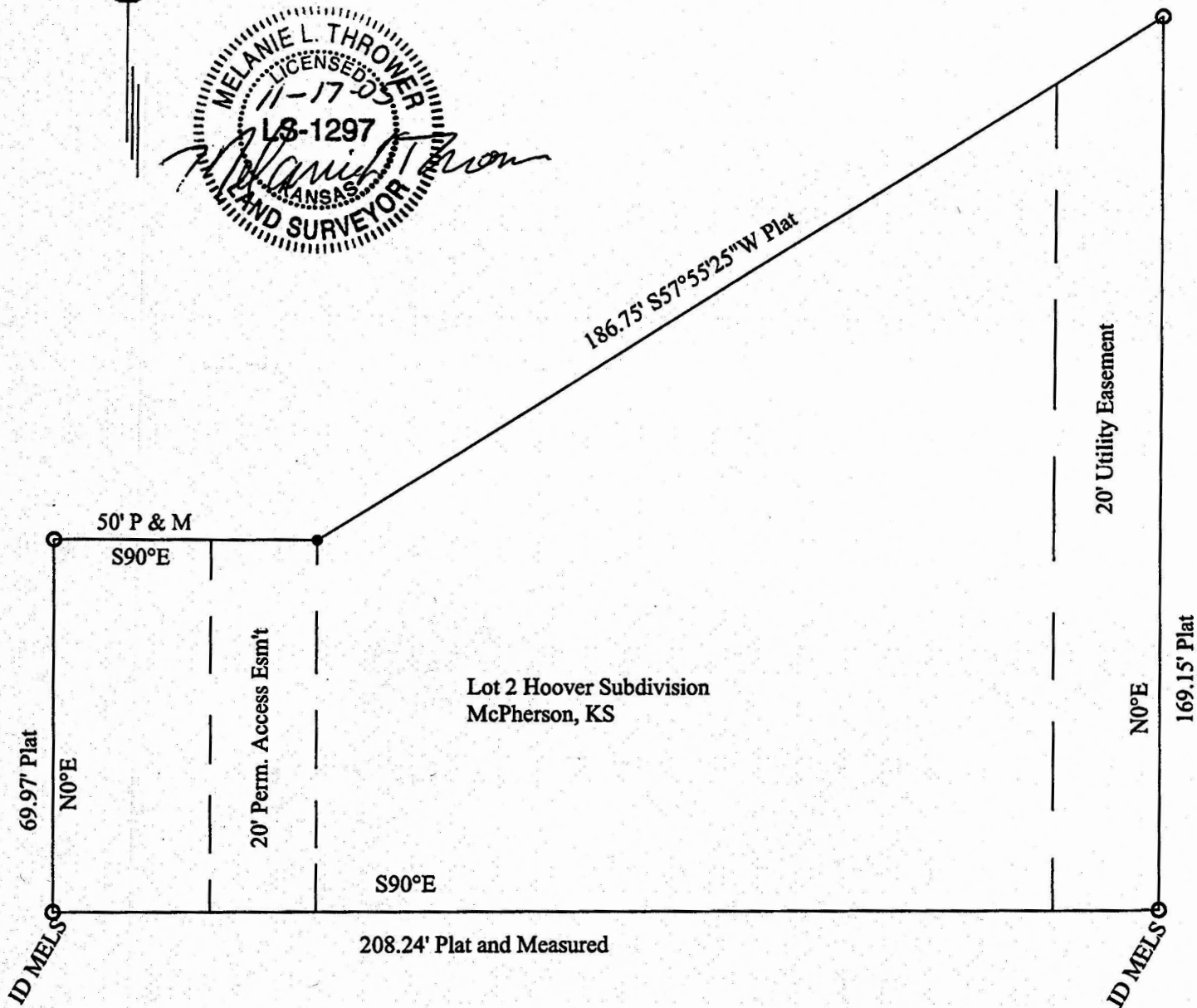
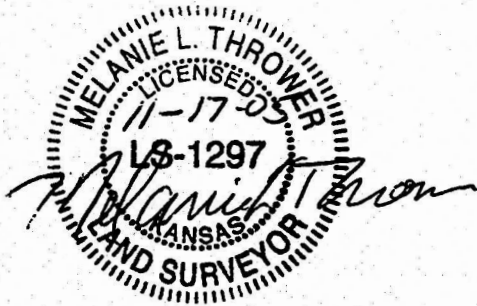

Legal Description: Lot 2, Hoover Subdivision to the City of McPherson, McPherson County, Kansas, according to the recorded plat thereof.

On November 17, 2005 this survey was completed in the field by Melanie L. Thrower.