

DURR ENGINEERING,
ENGINEERING, SURVEYING, PLANNING, & DEVELOPMENT

6611 E 4TH AVE.
HUTCHINSON, KS. 67501
PHONE: 316-663-9613

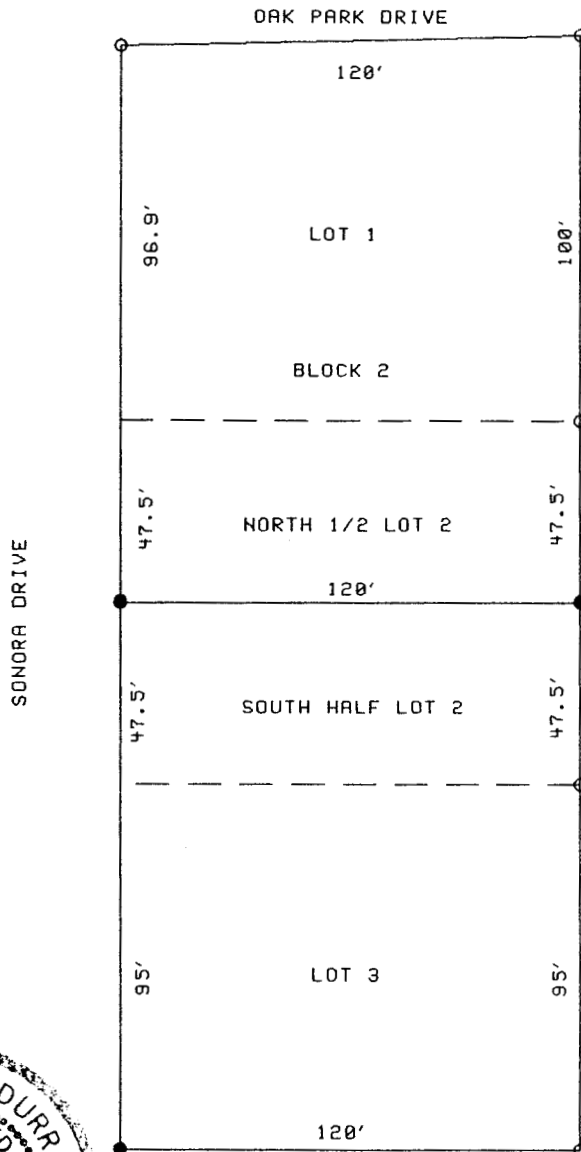

NORTH



SCALE: 1" = 50'

LEGEND

○ 1/2" BAR FOUND

● 5/8" BAR SET

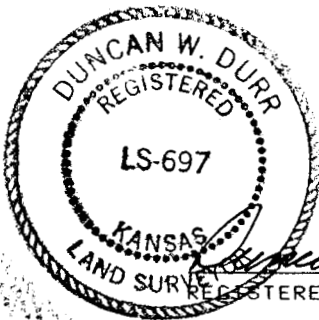

I, DUNCAN W. DURR, DO HEREBY CERTIFY THE ABOVE SURVEY TO BE
TRUE AND CORRECT AS SURVEYED BY ME THIS DATE HEREIN WRITTEN.

CLIENT: WILBERT BORN

DESCRIPTION: THE NORTH HALF AND THE SOUTH HALF OF LOT 2, BLOCK 2,

HOMESTEAD ACRES ADDITION TO THE CITY OF McPHERSON, KANSAS.

ALL IN SECTION 21, TOWNSHIP 19 SOUTH, RANGE 3 WEST OF THE 6TH PM,

McPHERSON COUNTY, KANSAS.

STATE: KANSAS

COUNTY: McPHERSON

PROJECT: 93-81

DATE: 10-14-93