

A SURVEY OF BLOCK 1 & BLOCK 4
HOME ADDITION, MCPHERSON, KANSAS

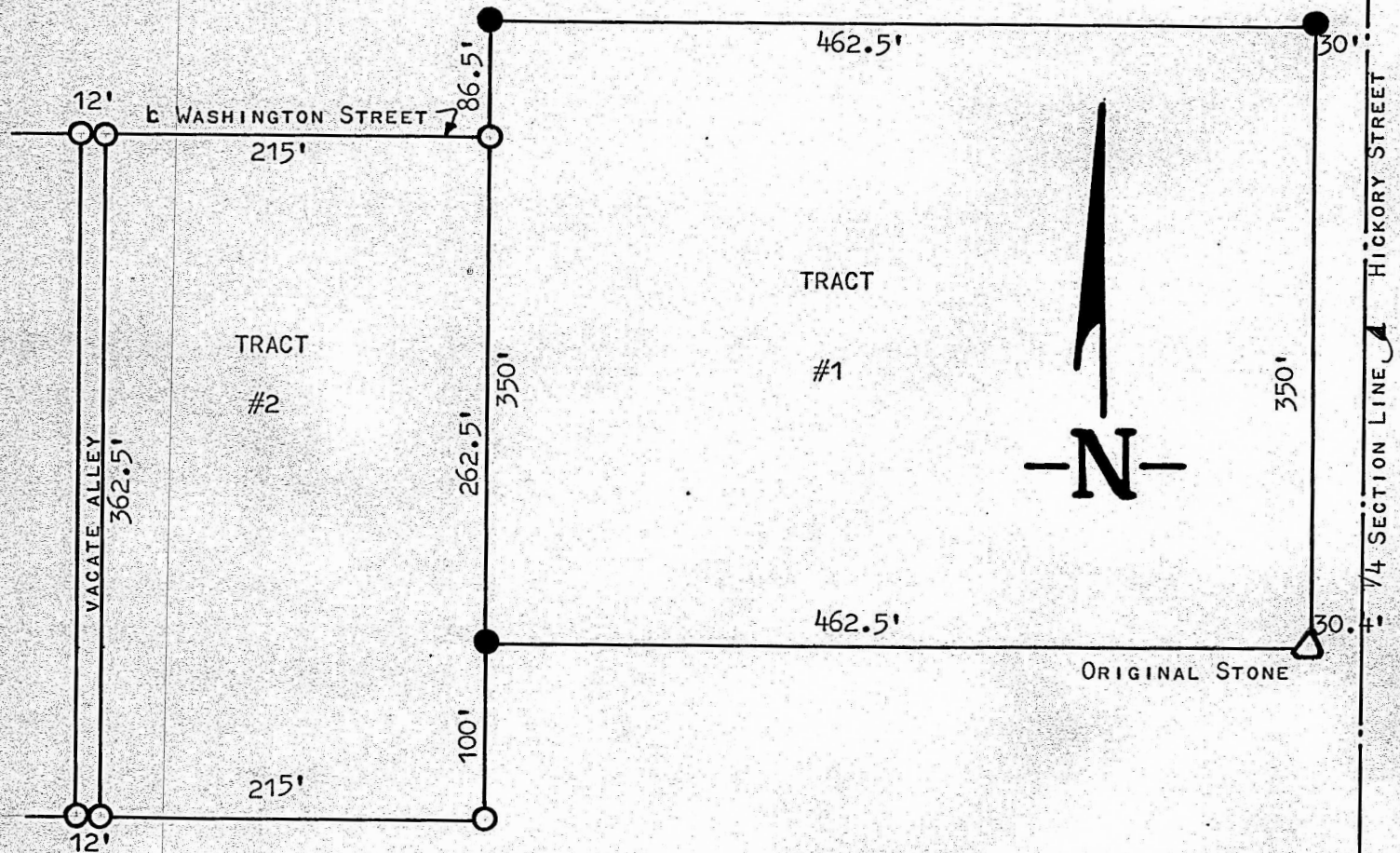

- PINS PLACED THIS SURVEY
- PINS IN PLACE

STATE OF KANSAS) SS
COUNTY OF MCPHERSON)

I, FRANCIS D. WAGNER, COUNTY ENGINEER OF MCPHERSON COUNTY, KANSAS, DO HEREBY CERTIFY THAT I DID CAUSE TO BE DONE ON THE 7TH DAY OF AUGUST, 1959 A SURVEY DESCRIBED AS FOLLOWS:

TRACT #1: COMMENCING AT THE NORTHEAST CORNER BLOCK 1 IN HOME ADDITION TO MCPHERSON, KANSAS, THEN SOUTH 352' FEET TO THE PLACE OF BEGINNING, THENCE WEST 462.5' FEET, THENCE SOUTH 350' FEET, THENCE EAST 462.5' FEET, THENCE NORTH 350' FEET TO THE PLACE OF BEGINNING.

TRACT #2: THIS TRACT WAS PLATTED AS BLOCK 4 AND VACATED ALLEY IN HOME ADDITION TO THE CITY OF MCPHERSON, KANSAS.

21 AUGUST, 1959

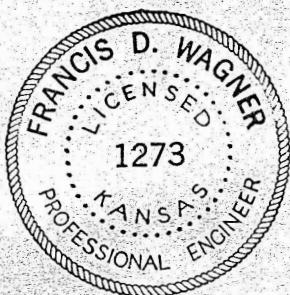

Francis D. Wagner

FRANCIS D. WAGNER
COUNTY ENGINEER
MCPHERSON, KANSAS

MICROFILM

402' TO CENTER OF SEC. 29-T19S-R3W
1/4 SECTION LINE
HICKORY STREET