

Highland Blvd
MADISON STREET

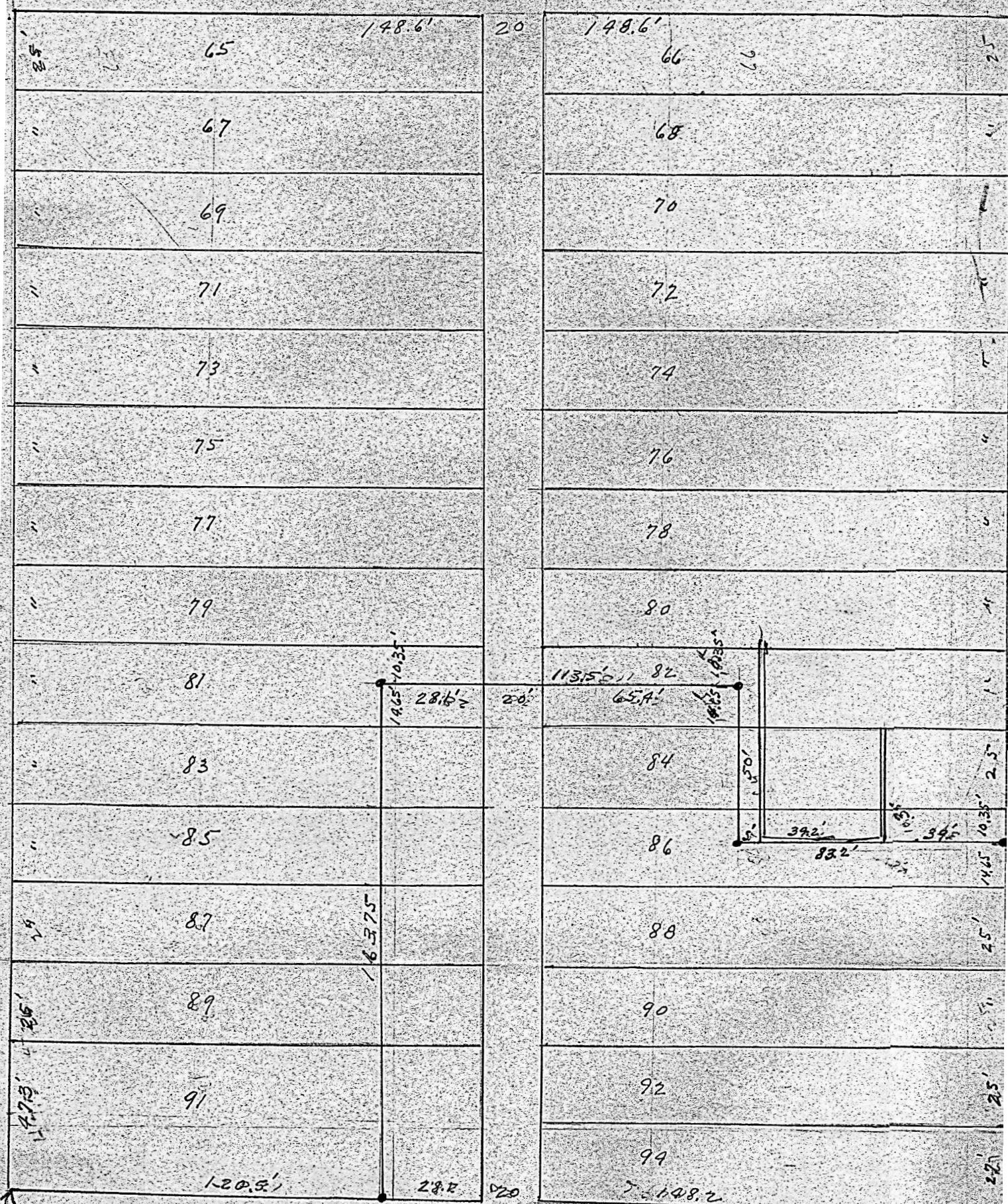

I, G.D.Johnson, Licensed Civil Engineer of the State of Kansas, do hereby certify that I did on the 1st. day of November, 1958 survey the following described land to be used for proposed extension of Bethany Home, Lindsborg, Kansas.

South 14.65 ft. of west 65.4 ft. Lot 82, west 65.4 ft. Lot 84, north 10.35 of west 65.4 ft. Lot 86, south 14.65 ft. lot 86, Lots 88, 90, 92 and 94 Chestnut Street, Highland Addition to the City of Lindsborg, Kansas, south 14.65 ft. of east 28.1 ft. Lot 81, east 28.1 ft. of Lots 83, 85, 87, 89, and 91 Pine Street, Highland Addition to the City of Lindsborg, Kansas including alley abutting said Lots.

Alternate Description: Beginning 10.35 ft. south of NE. Cor. Lot 86, Chestnut Street Highland Addition to the City of Lindsborg, Kansas, thence west 83.2 ft. thence north 50 ft. thence west 113.5 ft., thence south 163.75 ft. to north line of Saline Street, thence east along north line of said street 196.7 ft. to west line of Chestnut Street, thence north along west line of Chestnut Street 116.65 ft to place of beginning.

_____ is a true exhibit of said survey.