

A SURVEY OF THE SOUTH 100' OF THE EAST 150', BLOCK 12,
HIGHLAND ADDITION, MCPHERSON, KANSAS

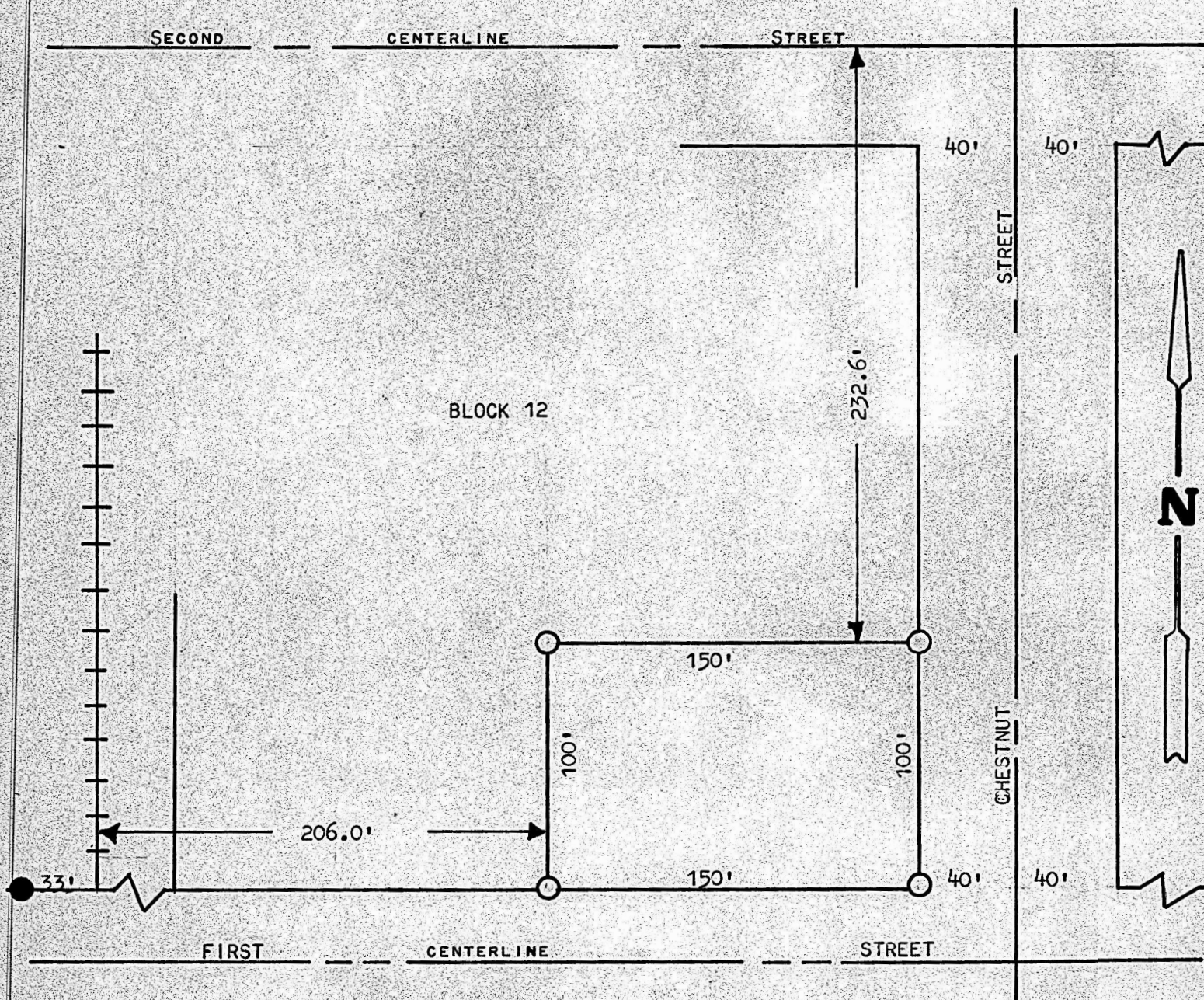

- PINS FOUND THIS SURVEY
- PINS SET THIS SURVEY

STATE OF KANSAS)
COUNTY OF MCPHERSON) SS

I, FRANCIS R. RANKIN, COUNTY ENGINEER OF MCPHERSON COUNTY, KANSAS, DO HEREBY CERTIFY THAT UNDER MY SUPERVISION A SURVEY WAS MADE OF THE SOUTH 100 FEET OF THE EAST 150 FEET OF BLOCK 12, HIGHLAND ADDITION TO THE CITY OF MCPHERSON, KANSAS, AND THAT THE ACCOMPANYING PLAT IS A TRUE EXHIBIT OF SAID SURVEY AS FAR AS IT IS KNOWN TO ME.

SURVEY CALLED FOR BY BILL DUGUID

SIGNED THIS 10 DAY OF JULY, 1972.

Francis Rankin
FRANCIS RANKIN
COUNTY ENGINEER
MCPHERSON COUNTY, KANSAS



MICROFILM