

A SURVEY OF THE SOUTH 225 FEET OF THE WEST HALF BLOCK 12
HIGHLAND ADDITION, MCPHERSON, KANSAS

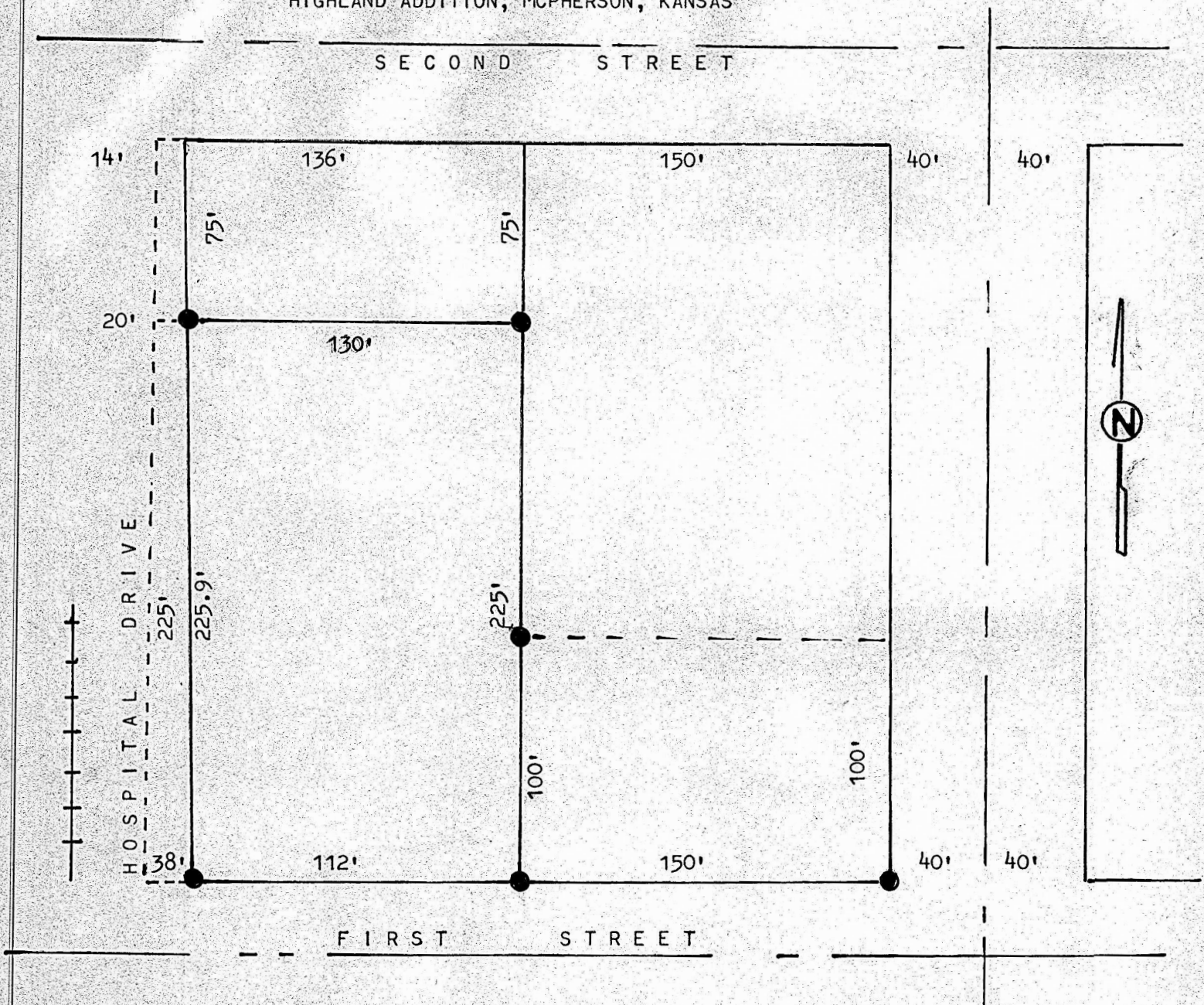

● PINS FOUND THIS SURVEY

STATE OF KANSAS)
COUNTY OF MCPHERSON) SS

I, MELVIN FERGUSON, PROFESSIONAL ENGINEER OF THE STATE OF KANSAS DO HEREBY CERTIFY THAT UNDER MY SUPERVISION A SURVEY WAS MADE IN BLOCK 12, HIGHLAND ADDITION TO THE CITY OF MCPHERSON, KANSAS, AND DESCRIBED AS FOLLOWS;

THE SOUTH 225 FEET OF THE WEST HALF OF BLOCK 12, HIGHLAND ADDITION TO THE CITY OF MCPHERSON, KANSAS, EXCEPT THE FOLLOWING DESCRIBED TRACT; BEGINNING AT THE SOUTHWEST CORNER OF SAID BLOCK 12; THENCE EAST 38 FEET; THENCE IN A NORTHWESTERLY DIRECTION TO A POINT 75 FEET SOUTH AND 20 FEET EAST OF THE NORTHWEST CORNER OF SAID BLOCK 12, THENCE WEST 20 FEET; THENCE SOUTH TO POINT OF BEGINNING, AND THAT THE ACCOMPANYING PLAT IS A TRUE EXHIBIT OF SAID SURVEY AS FAR AS IT IS KNOWN TO ME.

SURVEY CALLED FOR BY LEROY SCHMIDT

SIGNED THIS 20th DAY OF OCTOBER, 1979
Melvin Ferguson
MELVIN FERGUSON
PROFESSIONAL ENGINEER
MCPHERSON, KANSAS

