

A SURVEY IN THE E. 150' OF THE N. 100'
BLOCK 12 HIGHLAND ADDITION
MC PHERSON, KANSAS

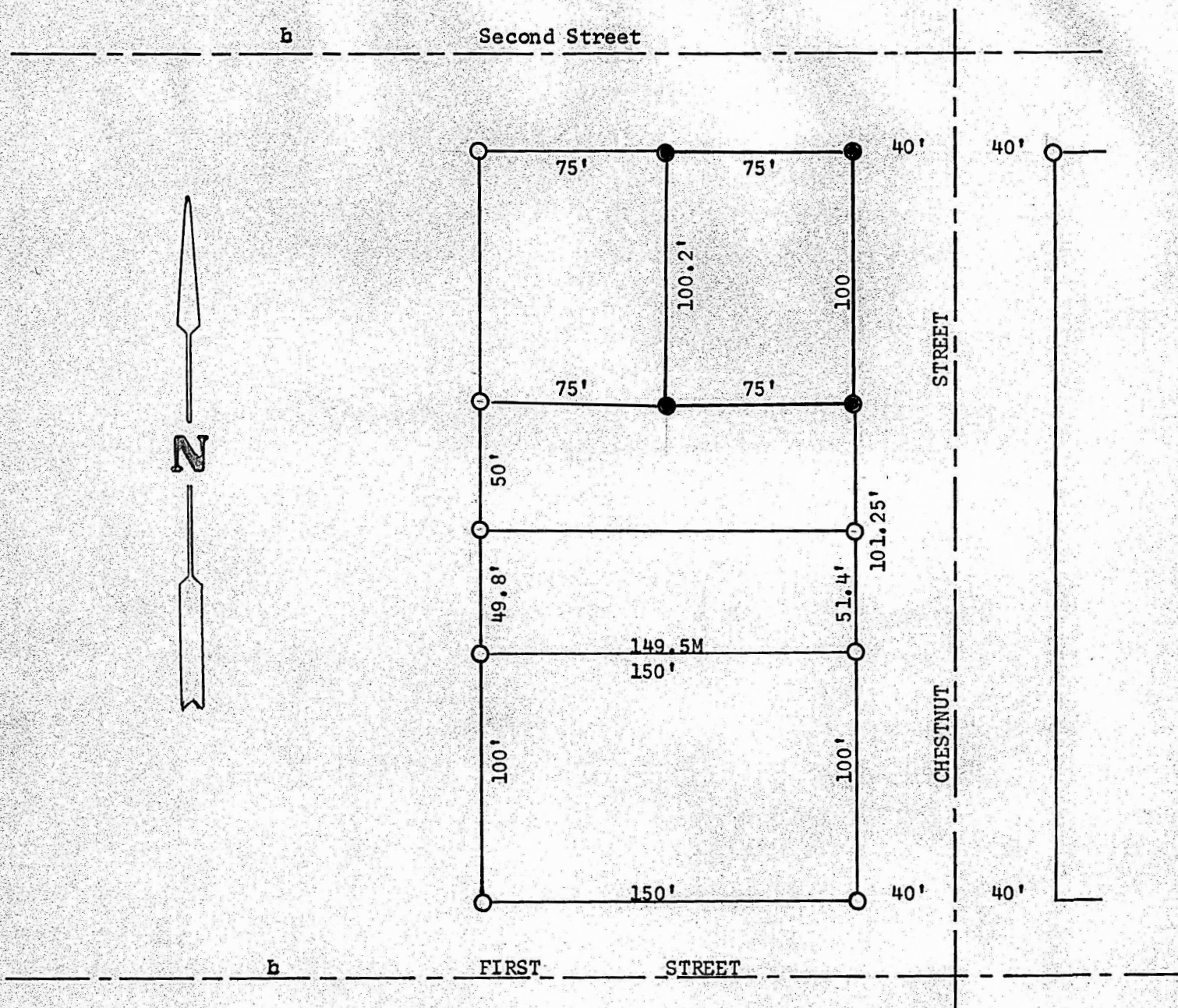

- Pins Set this Survey
- Pins Found this Survey

State of Kansas)
County of McPherson) SS

I, Melvin Ferguson, County Engineer, McPherson County, Kansas do hereby certify that under my supervision a survey was made in the East 150 feet of the North 100 feet Block 12, Highland Addition, McPherson, Kansas and that the above plat is a true exhibit of said survey as far as it is known to me.

Survey called for by Clarence Hultberg

Signed this 9th day of May, 1974

Melvin Ferguson
Melvin Ferguson, P. E.
County Engineer
McPherson County, Kansas

