

McPherson Eng. & Land Surveying Services
P.O. Box 662
McPherson, KS 67460
620-241-0950

BOUNDARY SURVEY

Client: American General Finance, 1315 N. Main, Newton, KS
Location: 112 W. 3rd, McPherson, KS
Legal Description: East 50 feet of Lot 7, Block 2, Highland Addition

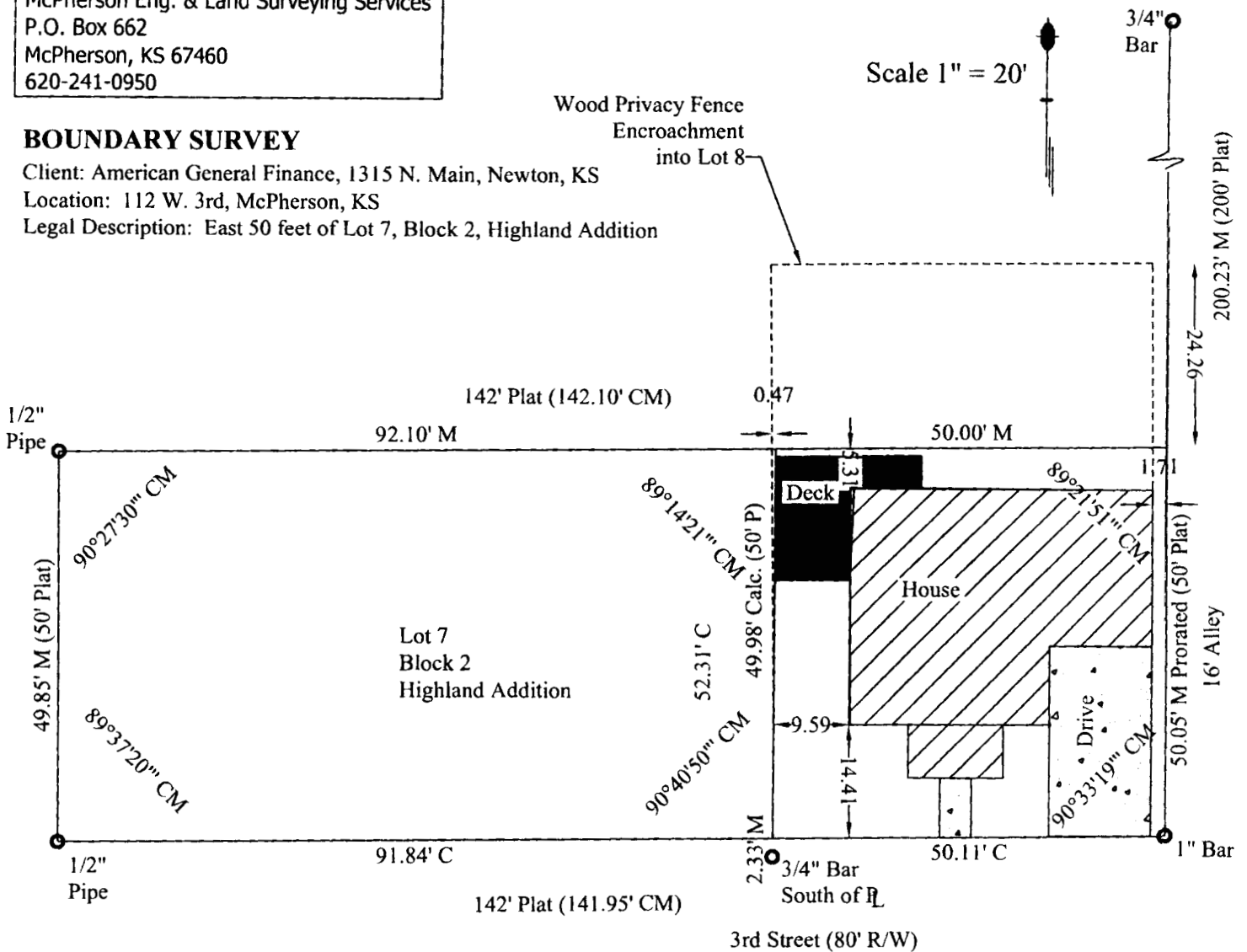

- Found Property Pin
- Set 1/2" Bar w/ ID Cap P=Plat, M=Measured, C= Calculated

I, MELANIE L. THROWER, REGISTERED LAND SURVEYOR IN THE STATE OF KANSAS DO HEREBY CERTIFY THAT UNDER MY DIRECT SUPERVISION A SURVEY WAS MADE OF THE ABOVE DESCRIBED PROPERTY AND THE PROPERTY IS A TRUE EXHIBIT OF SAID SURVEY AS FAR AS IT IS KNOWN TO ME.

Surveyed and Signed this 12th Day of September, 2006.

