

A SURVEY IN BLOCK 1
 LOTS 7 & 8, HIGHLAND ADDITION
 MC PHERSON, KANSAS

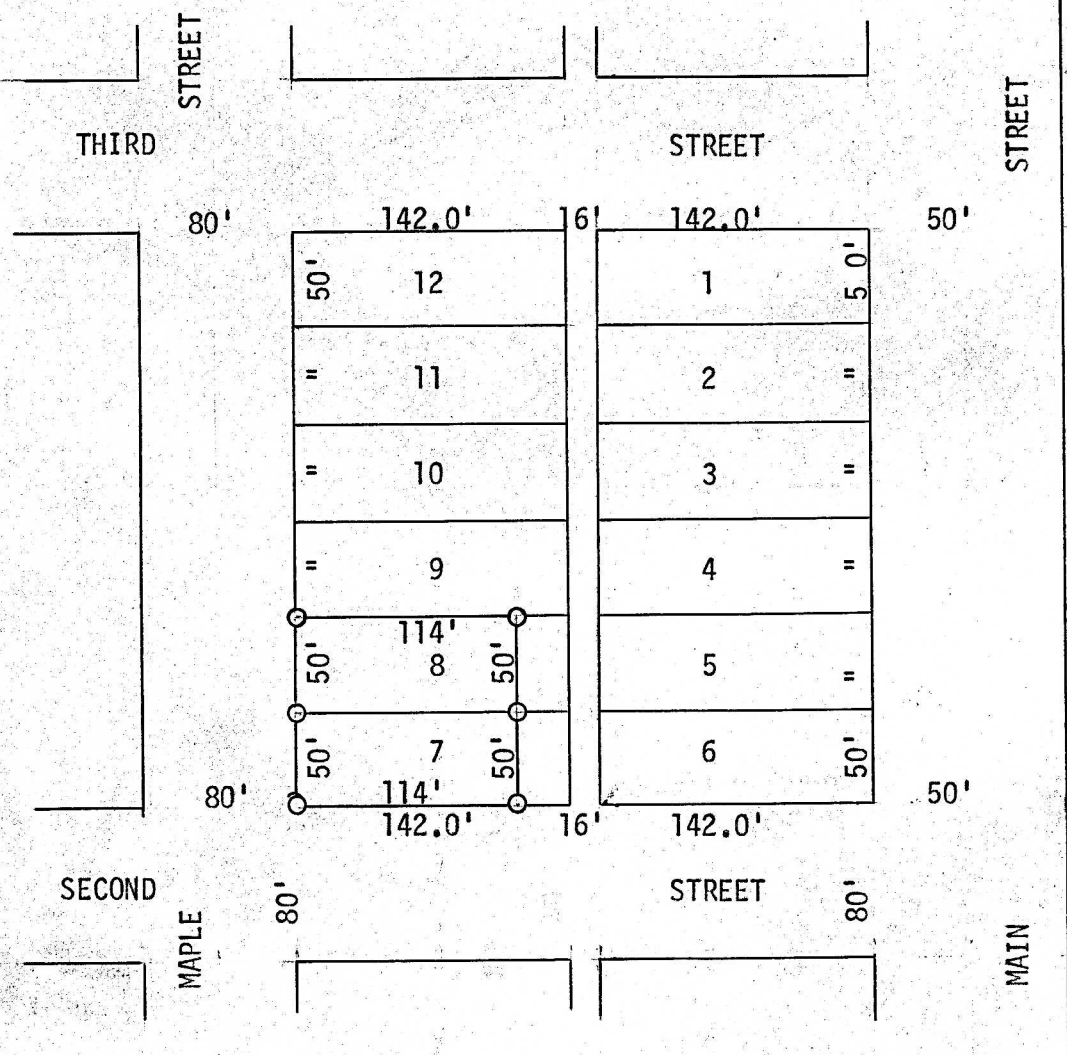

○ Pins Set This Survey

State of Kansas)
 County of McPherson) SS

I, F. R. Rankin, County Engineer of McPherson County, Kansas, do hereby certify that under my supervision a survey was made of the West 114 feet of Lots 7 and 8 in Block 1 of Highland Addition and the above plat is a true exhibit of said survey as far as it is known to me.

Survey called for by Mr. Emery

Signed on this 5 day of November, 1973

F. R. Rankin
 F. R. Rankin, P. E.
 Administrator of P.W. & County Engr.
 McPherson County, Kansas



MICROFILM