

A SURVEY OF A TRACT OF LAND IN THE HARTUP BLOCK ADDITION
TO THE CITY OF MCPHERSON, KANSAS

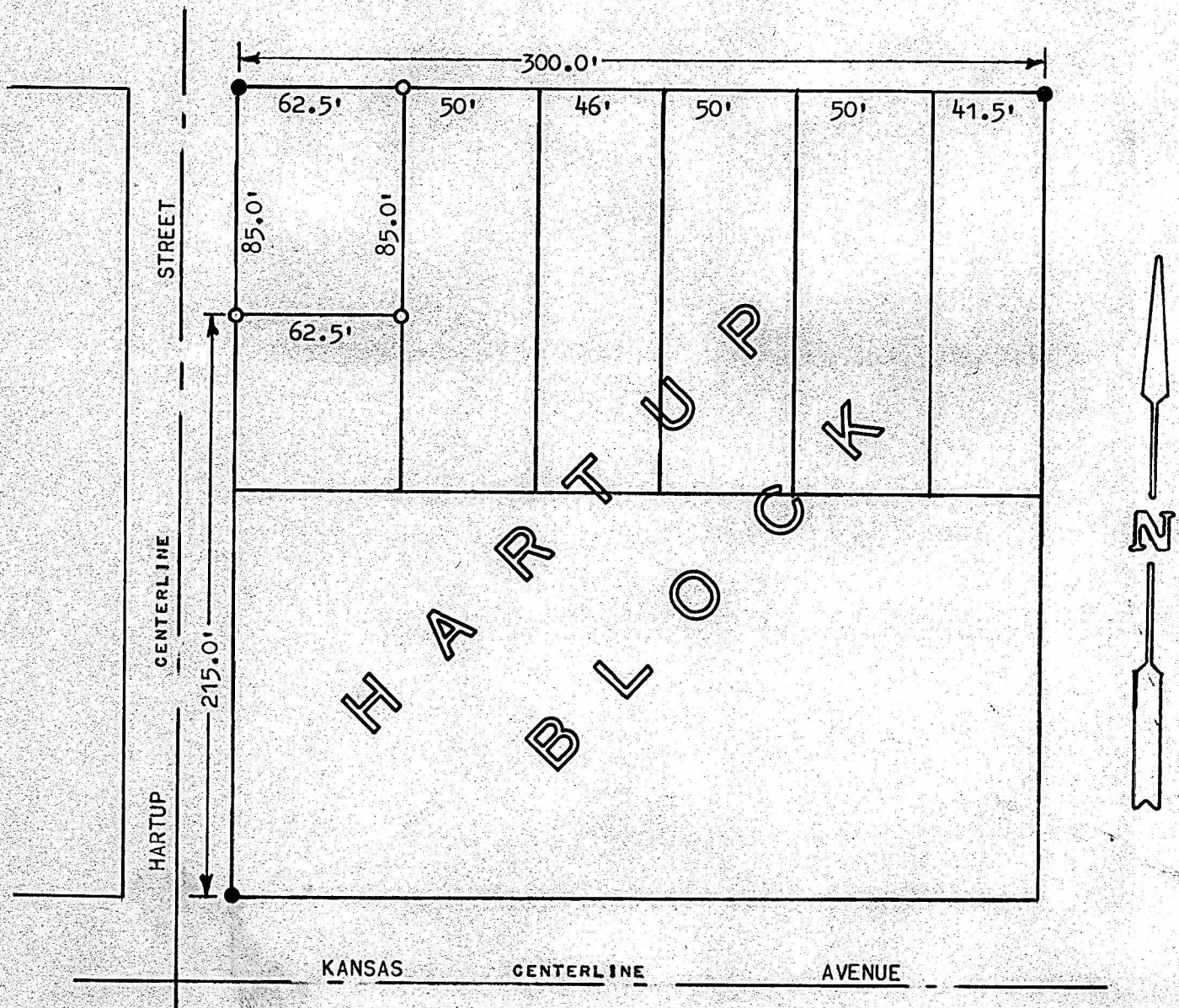

○ PINS SET THIS SURVEY
● PINS FOUND THIS SURVEY

STATE OF KANSAS)
COUNTY OF MCPHERSON) SS

I, MELVIN FERGUSON, COUNTY ENGINEER OF MCPHERSON COUNTY, KANSAS, DO HEREBY CERTIFY THAT UNDER MY SUPERVISION A SURVEY WAS MADE OF A TRACT OF LAND IN THE HARTUP BLOCK ADDITION TO THE CITY OF MCPHERSON, KANSAS, AND DESCRIBED AS FOLLOWS:

BEGINNING 215 FEET NORTH OF THE INTERSECTION OF NORTH LINE¹ OF KANSAS AVENUE AND EAST LINE OF HARTUP STREET; THENCE EAST 62.5 FEET; THENCE NORTH 85.0 FEET; THENCE WEST 62.5 FEET; THENCE SOUTH 85.0 FEET, TO THE POINT OF BEGINNING.

I ALSO CERTIFY THAT THE ABOVE PLAT IS A TRUE EXHIBIT OF SAID SURVEY AS FAR AS IT IS KNOWN TO ME.

SURVEY CALLED FOR BY A. W. HERBERS.

SIGNED THIS 26th DAY OF JUNE, 1974.

Melvin F.
MELVIN FERGUSON
COUNTY ENGINEER
MCPHERSON COUNTY, KANSAS
6772
KANSAS
PROFESSIONAL ENGINEER NOS.