

A SURVEY OF LOT 1 AND THE SOUTH 35 FEET OF
LOT 2, BLOCK 2, HARRY SPENCE ADDITION,
MCPHERSON, KANSAS

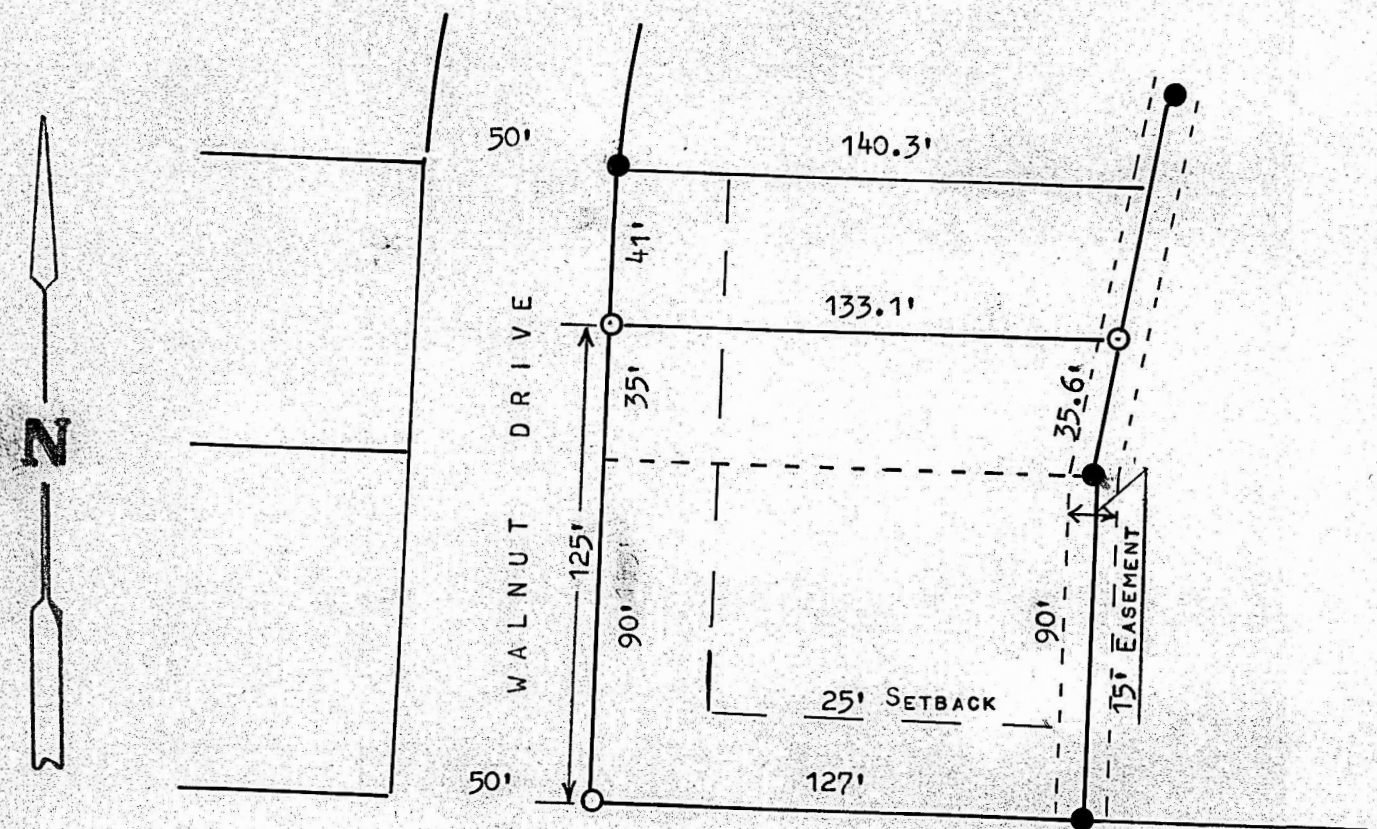

● PINS FOUND THIS SURVEY

○ PINS SET THIS SURVEY

STATE OF KANSAS
COUNTY OF MCPHERSON } SS

I, MELVIN FERGUSON, PROFESSIONAL ENGINEER OF THE STATE OF KANSAS
DO HEREBY CERTIFY THAT UNDER MY SUPERVISION A SURVEY WAS MADE OF
LOT 1 AND THE SOUTH 35 FEET OF LOT 2, BLOCK 2, HARRY SPENCE ADDITION,
TO THE CITY OF MCPHERSON, KANSAS, AND THAT THE ABOVE PLAT IS A TRUE
EXHIBIT OF SAID SURVEY AS FAR AS IT IS KNOWN TO ME.

SURVEY CALLED FOR BY HAROLD SCHLENDER

SIGNED ON THIS 12 DAY OF FEBRUARY, 1975

Melvin Ferguson
MELVIN FERGUSON
PROFESSIONAL ENGINEER
MCPHERSON, KANSAS

