

A SURVEY OF THE EAST 48' OF LOT 2,
AND THE WEST 37' OF LOT 1, BLOCK 1,
HARRY SPENCE ADDITION
MC PHERSON, KANSAS

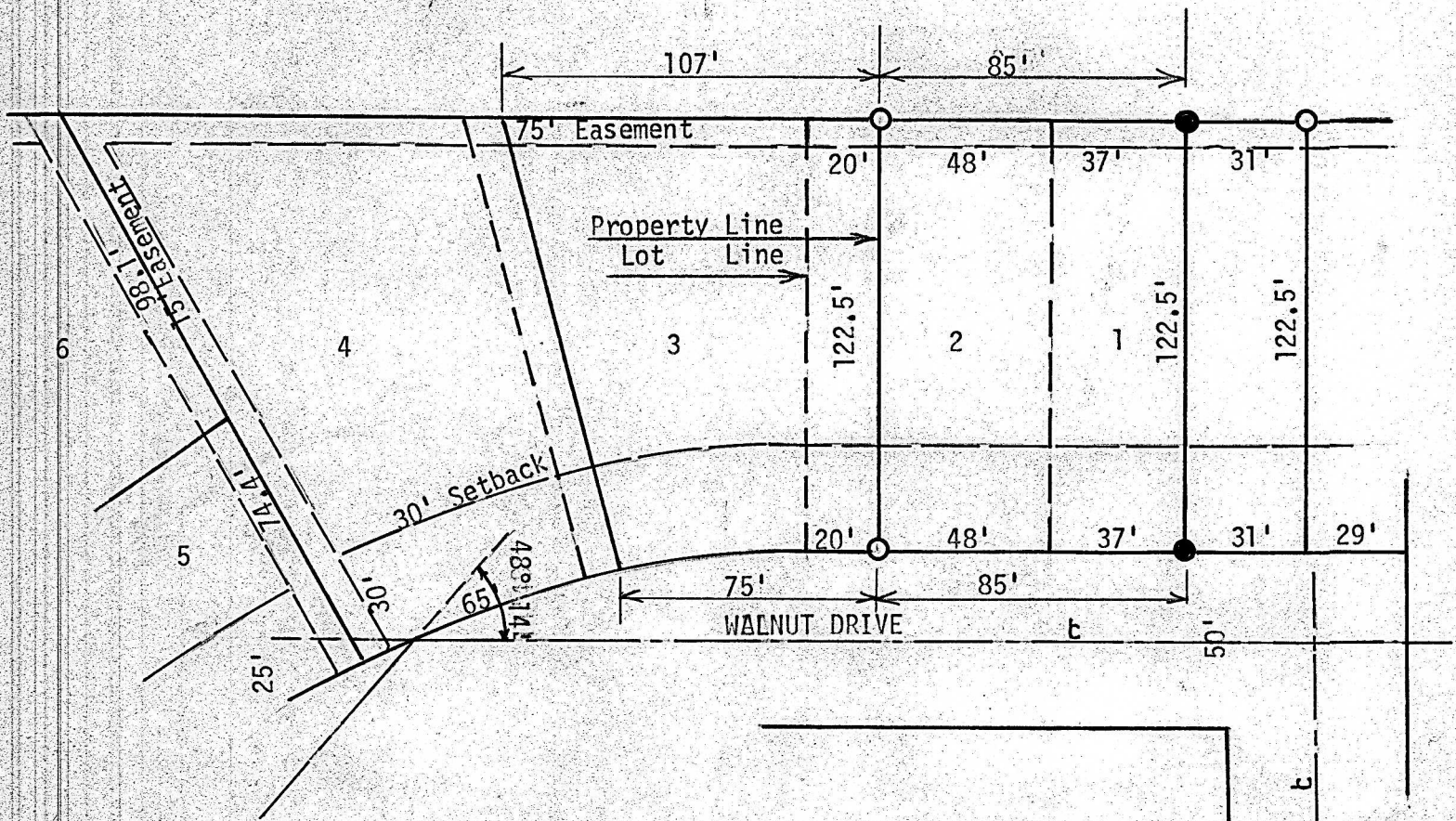

- Pins Set This Survey
- Pins Found This Survey

State of Kansas)
City of McPherson) SS

I, Melvin Ferguson, Registered Land Surveyor, do hereby certify that under my supervision a survey was made of the East 48 feet of Lot 2 and the West 37 feet of Lot 1, Block 1, Harry Spence Addition to the City of McPherson, Kansas and that the above plat is a true exhibit of said survey as far as it is known to me.

Survey called by Donald Hoch

Signed this 30th day of January, 1974

Melvin Ferguson
Melvin Ferguson
Registered Land Surveyor
McPherson County, Kansas

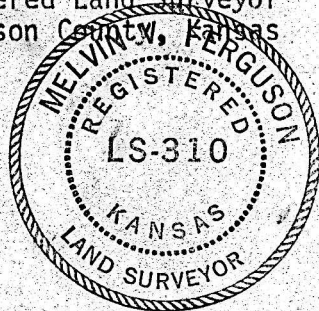

MICROFILM