

Survey & Lot Split
 Lot 8, 9 and 10
 Harry Spence 2nd Addition
 McPherson, Kansas

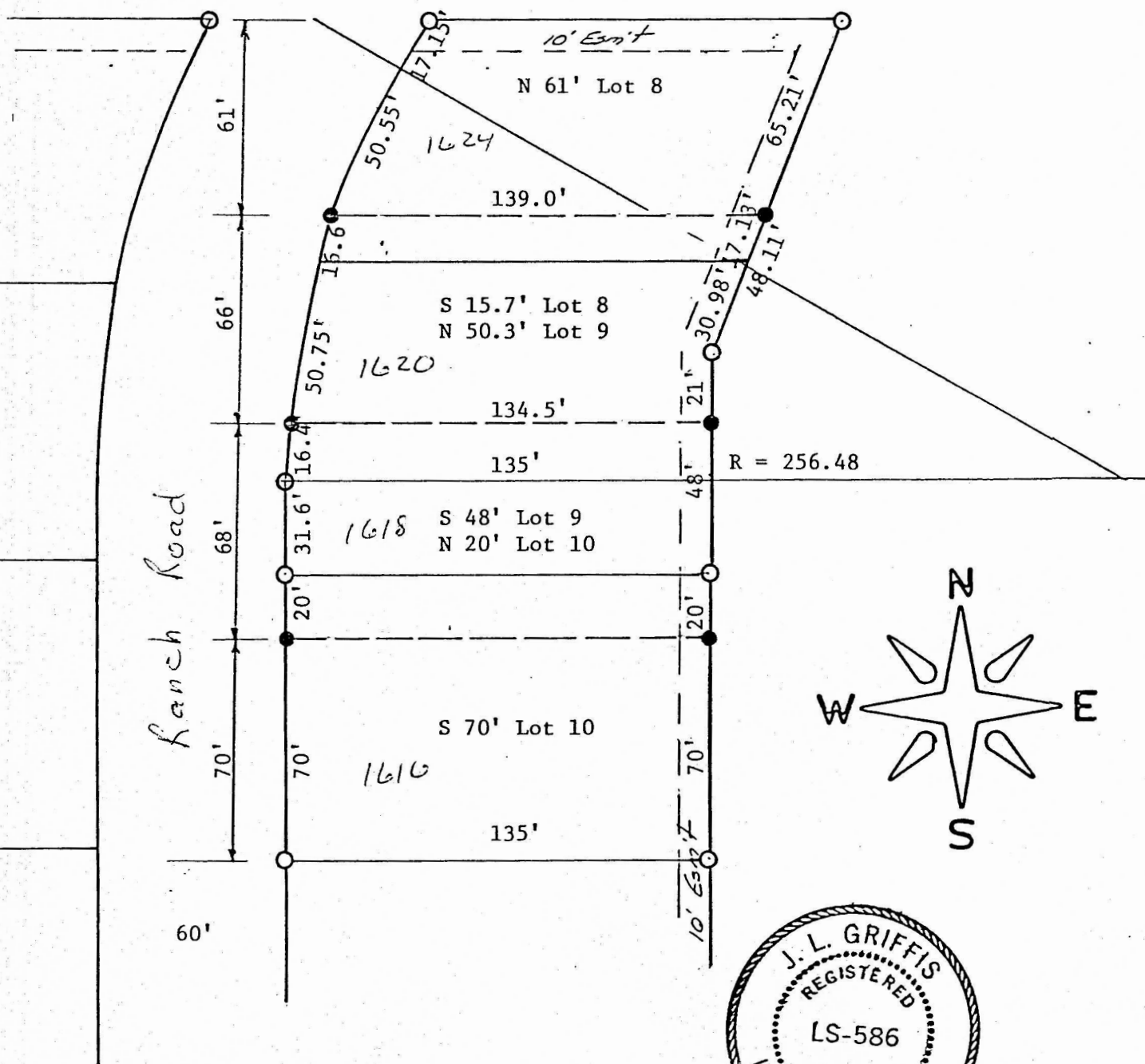

State of Kansas)
) s.s.
 County of McPherson)

I, J. L. Griffis, Registered Land Surveyor in the State of Kansas, do hereby certify that under my supervision a survey was made of Lots 8, 9 and 10 of Harry Spence 2nd Addition to the City of McPherson, Kansas. The lots were split, as described above, and the above plat is a true exhibit of said survey as far as it is known to me.

Survey requested by Leslie Funk.

Signed this 22nd day of May, 1980.

J. L. Griffis, R.L.S.

J. L. Griffis

McPherson, Kansas