

SURVEY OF LOT 2, & THE NORTH 16.1 FEET  
OF LOT 3, HALES SUB DIVISION, BLOCK 2  
MC PHERSON, KANSAS

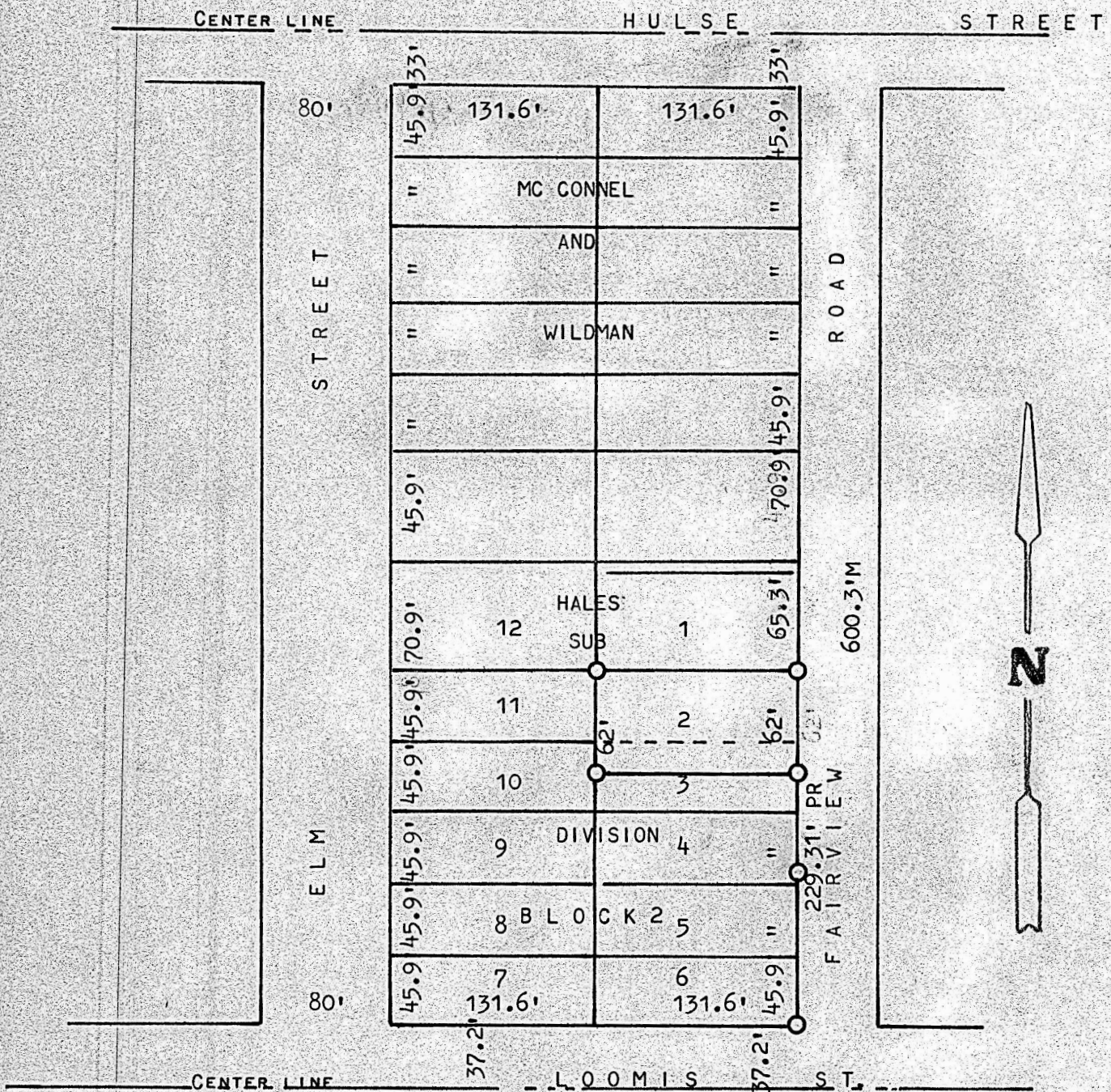

○ PINS FOUND OR SET THIS SURVEY

STATE OF KANSAS )  
COUNTY OF MCPHERSON ) SS

I, FRANCIS RANKIN, PROFESSIONAL ENGINEER OF THE STATE OF KANSAS  
DO HEREBY CERTIFY THAT UNDER MY SUPERVISION A SURVEY WAS MADE OF  
LOT 2, AND THE NORTH 16.1 FEET OF LOT 3, BLOCK 2, HALES SUB-DIVISION  
TO THE CITY OF MCPHERSON, KANSAS AND THAT THE ABOVE SURVEY IS A  
TRUE EXHIBIT OF SAID SURVEY AS FAR AS IT IS KNOWN TO ME.

SURVEY CALLED FOR BY LOREN REGIER

SIGNED THIS 21 DAY OF FEBRUARY, 1972

*Francis Rankin*  
FRANCIS RANKIN  
PROFESSIONAL ENGINEER  
MCPHERSON, KANSAS

