

NORTH LINE SECTION 28, T19S, R3W AND CENTER OF FIRST STREET

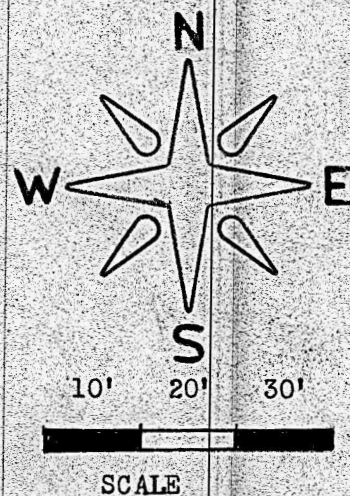

CENTER OF CHERRY STREET

- PROPERTY LINE PINS FOUND
- PINS SET THIS SURVEY

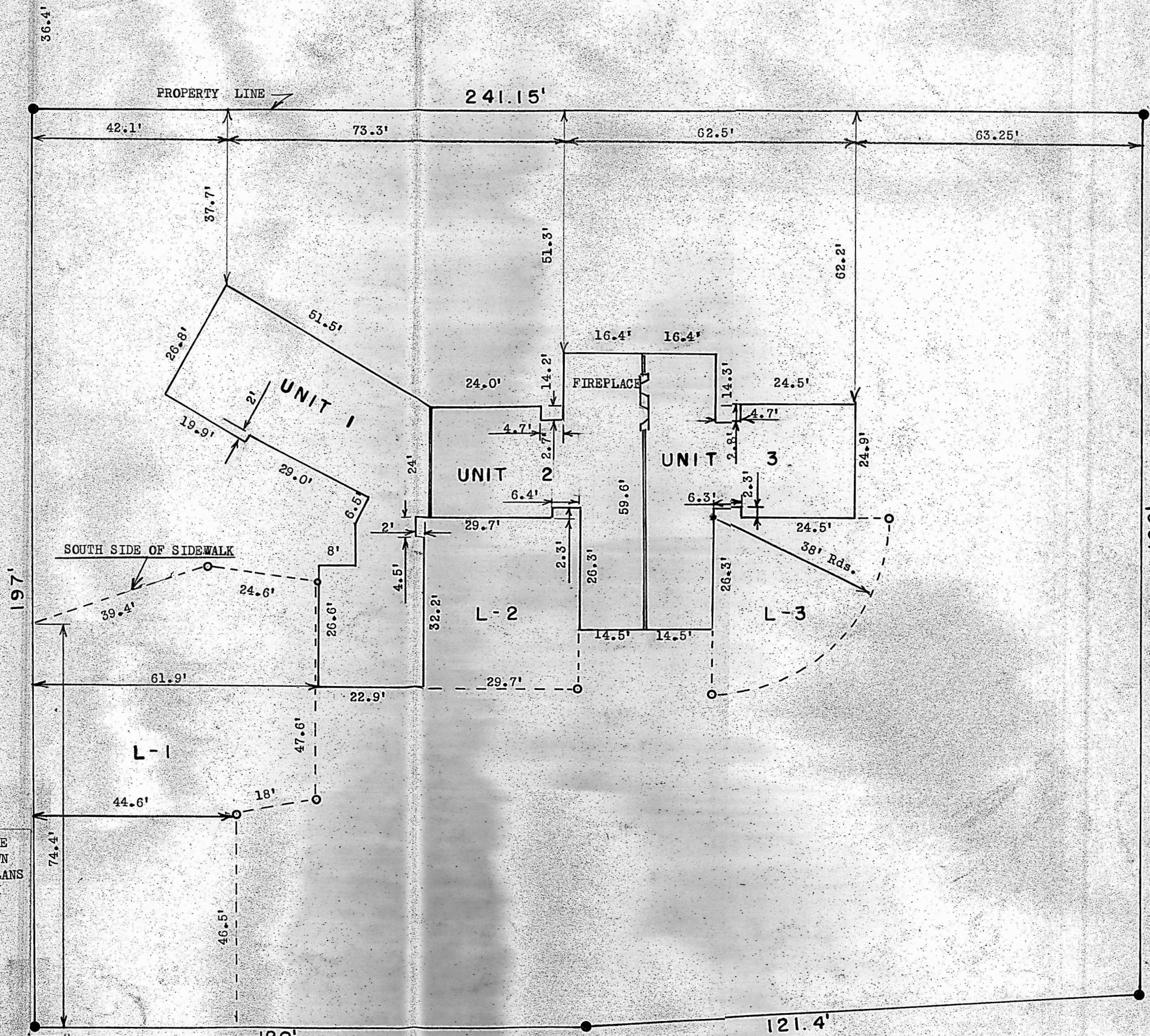

NOTE: ALL DIMENSIONS ON HOUSE IS OUTSIDE WALL

GLENWOOD HEIGHTS ADDITION  
LOT 12  
MCPHERSON, KANSAS

I, MELVIN FERGUSON, PROFESSIONAL ENGINEER OF THE STATE OF KANSAS, DO HEREBY CERTIFY THAT THE UNIT PLANS SHOWN HEREIN ARE AN ACCURATE COPY OF THE PORTIONS OF THE PLANS OF THE BUILDING, WHICH IS WITHOUT NAME, AS FILED WITH AND APPROVED BY THE CITY OF MCPHERSON, AND THAT THE ACCOMPANYING PLAT IS A TRUE EXHIBIT OF SAID SURVEY AS FAR AS IT IS KNOWN TO ME.

SIGNED THIS 27<sup>th</sup> DAY OF JUNE

Melvin Ferguson  
MELVIN FERGUSON  
PROFESSIONAL ENGINEER



SUBSCRIBED AND SWORN TO before me this day of June 27, 1979



MY COMMISSION EXPIRES:

MICROFILM

MICROFILM