



**Garber Surveying
Service, P.A.**

217 East 1st, Suite 16 • Phone 316 665-7032 • FAX 316 663-7401
Hutchinson, Kansas 67501

Proj. No. G91-723

SURVEY FOR: KREHBIEL REALTY

DESCRIPTION: Lot 6, Glenwood Heights Addition to the City of McPherson, McPherson
County, Kansas.

A/K/A 700 Somerset Place

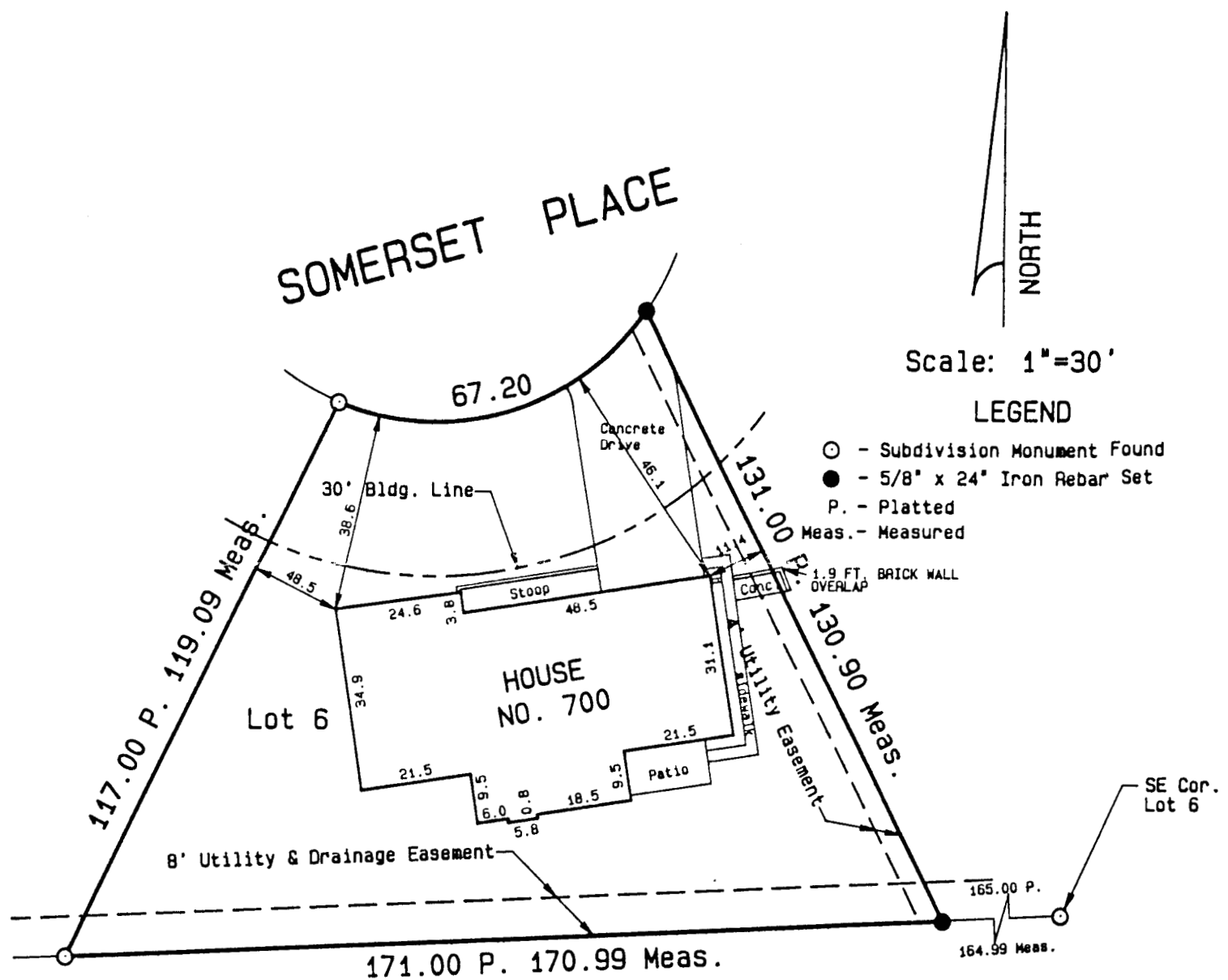

SURVEYOR'S CERTIFICATE:

I hereby certify this plat to be a true, correct and complete representation of the property described above and the buildings and improvements located thereon and that there are no encroachments either way across property lines except as shown, as surveyed under my supervision.

Dated: September 17, 1991

Daniel E. Garber
Daniel E. Garber RLS #683

