

Part of E $\frac{1}{2}$ , SW $\frac{1}{4}$ , Sec. 28., T. 19. S., R. 3. W., 6th. P.M.

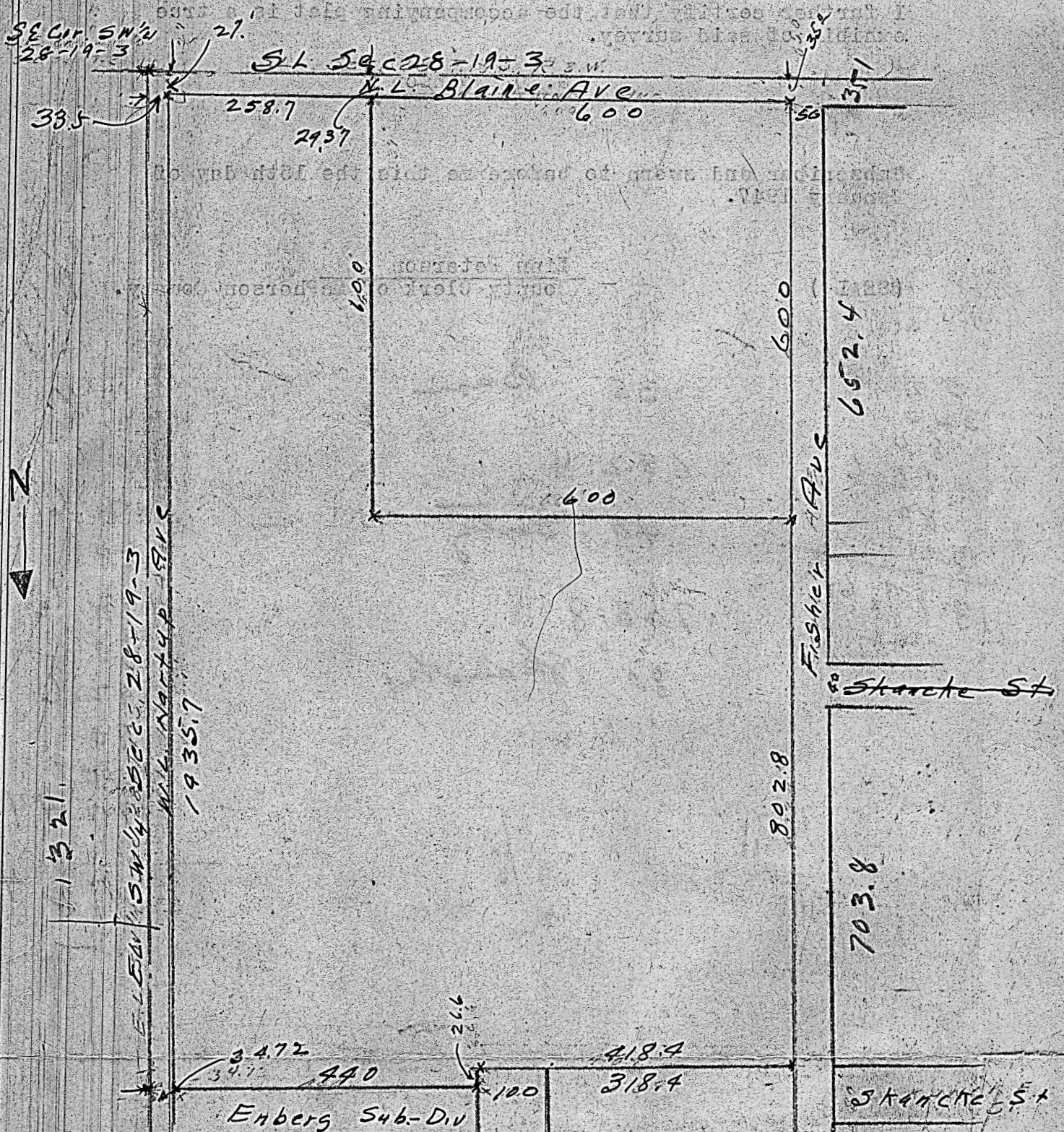

I, G. D. Johnson, County Engineer of McPherson County, Kansas do hereby certify that I did on the 14th day of January, 1947, survey the following tract described as follows:

Beginning at the southeast corner of the Southwest Quarter of Section 28., Twp. 19. South, Rng. 3. West, 6th Principal Meridian, thence west along the south line of said section 28, a distance of 291.2 ft. to a point 600 ft. east of the east line of Fisher Avenue in Funston Place Addition to the City of McPherson, Kansas thence north 29.37' to the north line of Blaine Ave., thence thence north 600 ft. ., thence west 600 ft., to the east line of Fisher Ave. and 635 ft. north of said south line of Sec. 28., thence north along the east line of Fisher Ave, a distance of 802.8 ft. to the intersection of the south line of Skance St., thence east 418.4 ft to the east line of Grand Ave., thence north along the east line of Grand Ave. a distance of 26.6 ft to the south line of Enberg Sub-Division, thence east along the south line of Enberg Sub-Division a distance of 440 ft. to the west line of Hartup Ave., thence east 34.72 ft. to the east line of Southwest Quarter of said Sec. 28, thence south 1462.7' along the east line of said southwest quarter of Sec. 28 to the place of beginning.