

A SURVEY IN BLOCK 1  
FREEMAN ADDITION  
MC PHERSON, KANSAS

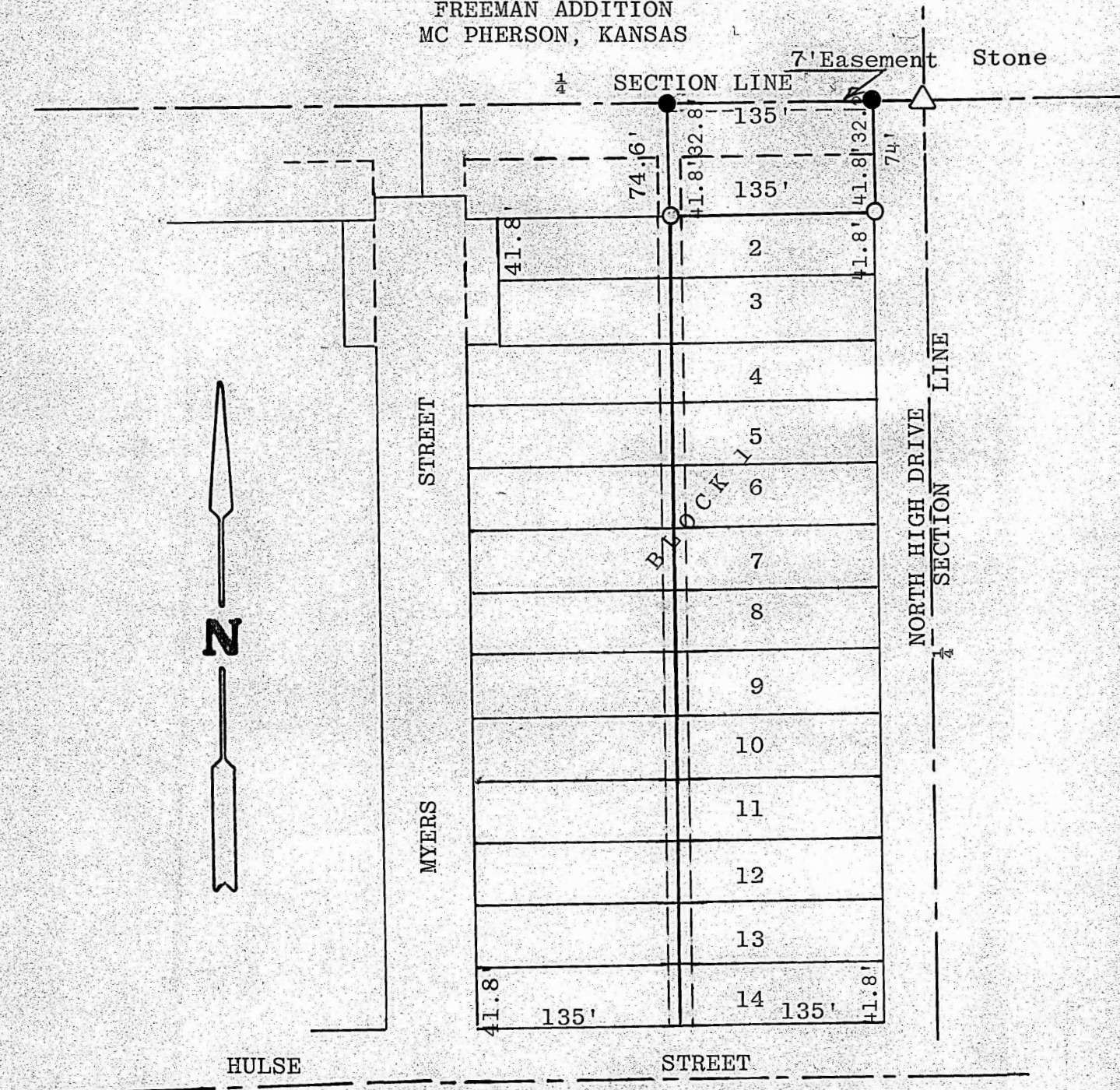

- △ Stone Marker Found This Survey
- Pins Set This Survey
- Pins Found This Survey

STATE OF KANSAS )  
COUNTY OF MC PHERSON ) SS

I, Melvin Ferguson, County Engineer of McPherson County, Kansas, do hereby certify that under my supervision a survey was made of Lot 1, Block 1, Freeman Addition to the City of McPherson, Kansas and described as follows:

Beginning at the NE corner of Lot 1, Block 1, Freeman Addition to the City of McPherson, Kansas; thence North 32.2 feet to  $\frac{1}{4}$  Section Line; thence West 135 feet; thence South 32.8 feet; thence East 135 feet to the point of beginning.

The above plat is a true exhibit of said survey as far as it is known to me.

Survey called for by Kent Hall  
Signed this 16<sup>th</sup> day of December, 1974

*Melvin Ferguson*  
Melvin Ferguson, P. E.  
County Engineer  
McPherson County, Kansas



MICROFILM