

A SURVEY FREEMAN ADDITION  
BLOCK 16  
McPHERSON, KANSAS

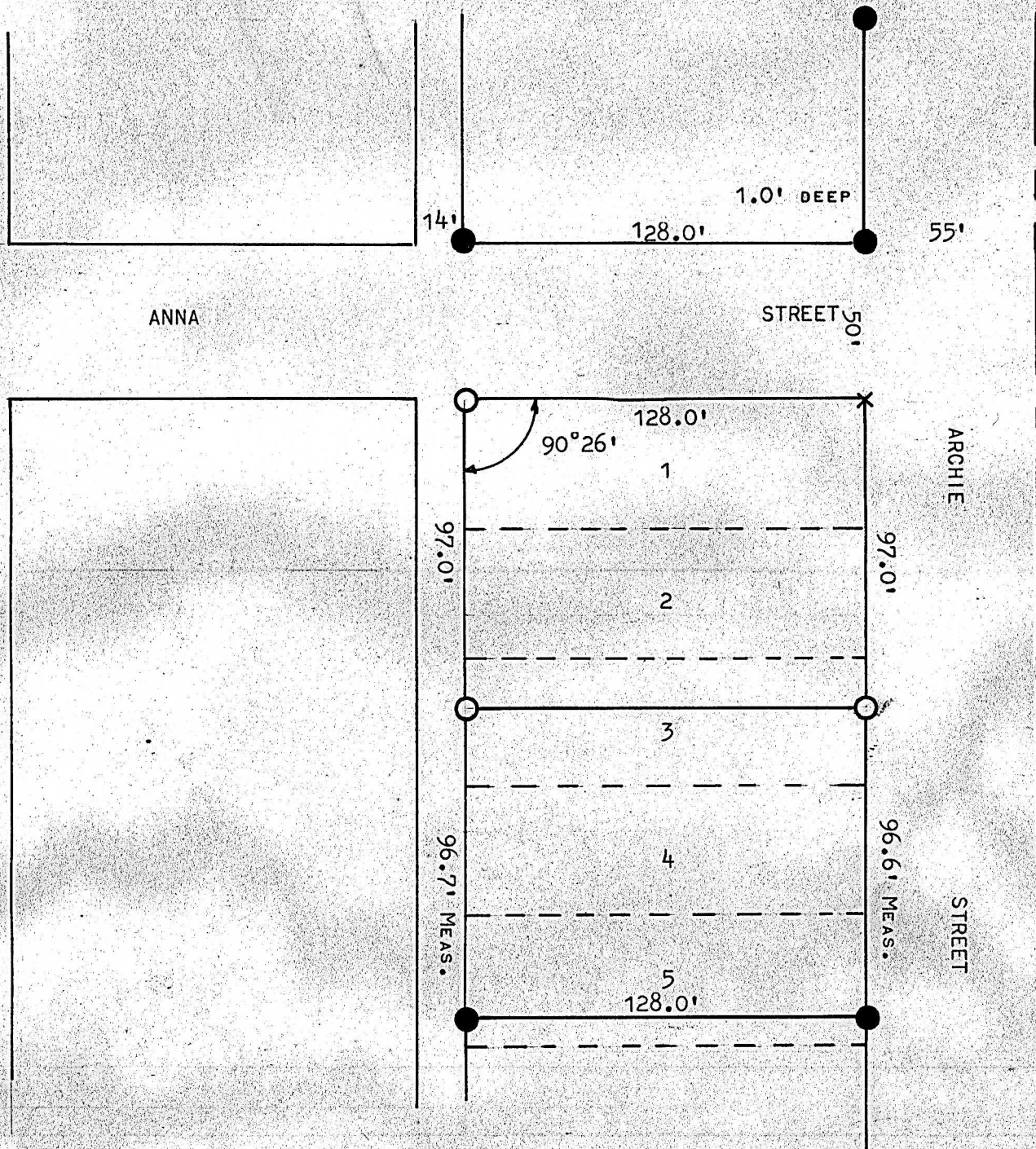

- PINS FOUND THIS SURVEY
- PINS SET THIS SURVEY

STATE OF KANSAS )  
COUNTY OF MCPHERSON ) SS

I, FRANCIS R. RANKIN, PROFESSIONAL ENGINEER OF THE STATE OF KANSAS, DO HERBY CERTIFY THAT THE ABOVE SURVEY WAS MADE UNDER MY SUPERVISION OF LOTS 1-2- AND THE NORTH 14.30 FEET OF LOT 3, BLOCK 16, FREEMAN ADDITION, IN THE CITY OF MCPHERSON, KANSAS, AND THAT THE ACCOMPANYING PLAT IS A TRUE EXHIBIT OF SAID SURVEY AS FAR AS IT IS KNOWN TO ME.

SURVEY CALLED FOR BY GERALD FRISEN, INMAN

SIGNED THIS 24 DAY OF NOVEMBER, 1965

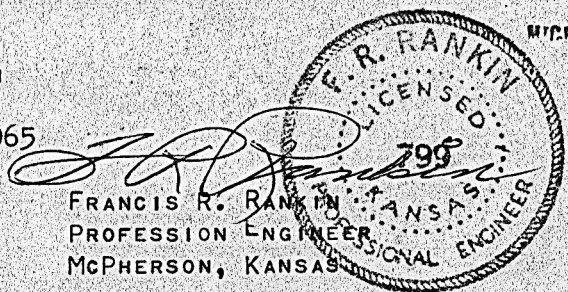

MICROFILM