

A SURVEY OF LOT 16 AND THE S1/2 OF LOT 17
BLOCK 14 FREEMAN ADDITION TO
THE CITY OF McPHERSON, KANSAS

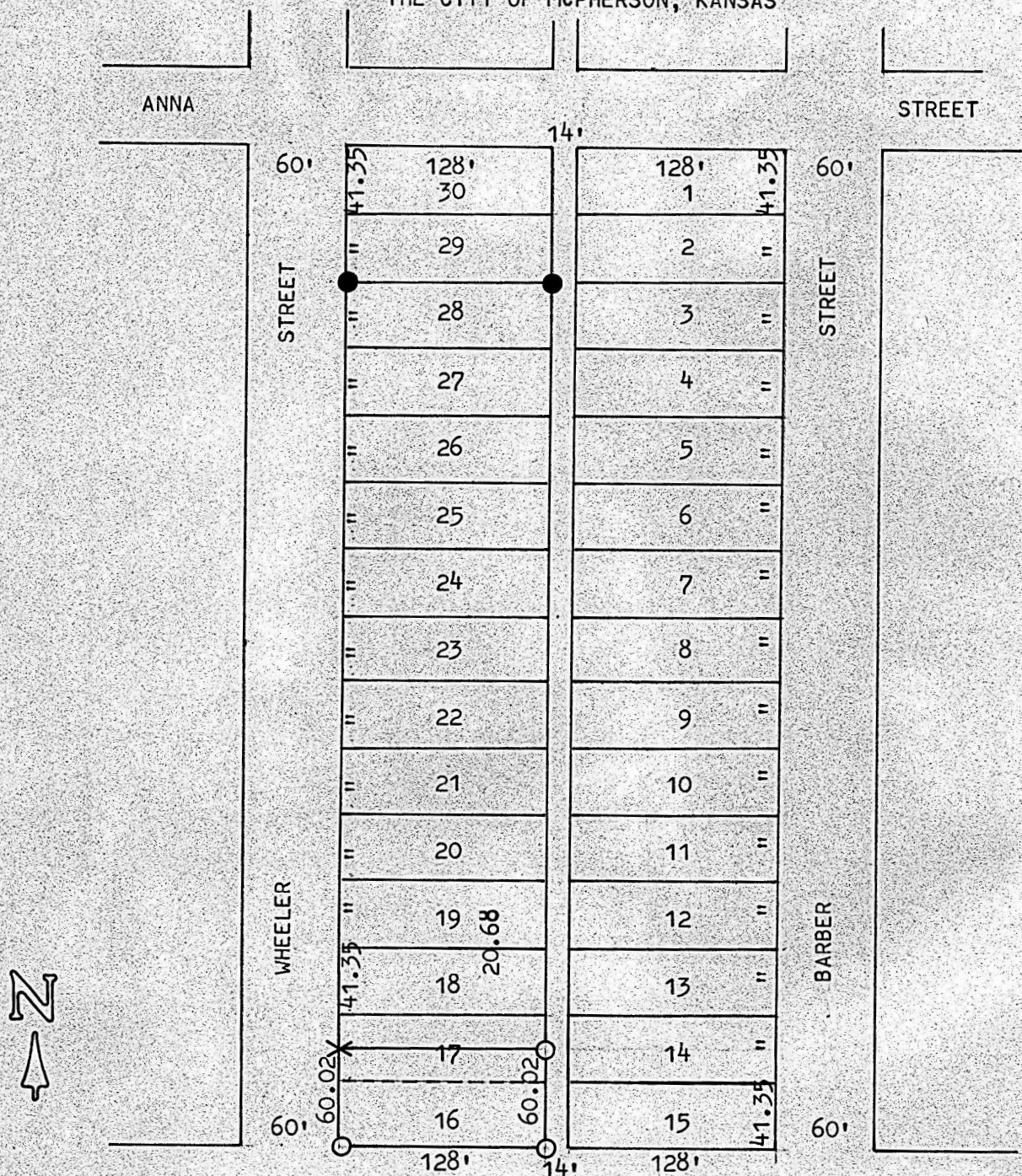

● PINS FOUND THIS SURVEY
○ PINS SET THIS SURVEY

STATE OF KANSAS)
COUNTY OF McPHERSON) ss

I, F. R. RANKIN, COUNTY ENGINEER OF McPHERSON Co., KANSAS, DO HEREBY CERTIFY THAT UNDER MY SUPERVISION A SURVEY WAS MADE OF LOT 16 AND THE S1/2 OF LOT 17 IN BLOCK 14 OF FREEMAN ADDITION TO THE CITY OF McPHERSON, KANSAS, AND THE ABOVE PLAT IS A TRUE EXHIBIT OF SAID SURVEY AS FAR AS IT IS KNOWN TO ME.

SURVEY CALLED FOR BY ROGER MESSENGER.

SIGNED ON THIS 12 DAY OF MARCH, 1973.

F. R. Rankin
F. R. RANKIN

COUNTY ENGINEER

McPHERSON Co., KANSAS



MICROFILM