

A SURVEY S1/2 LOT 9, ALL LOT 10  
BLOCK 11, FREEMAN ADDITION  
MC PHERSON, KANSAS

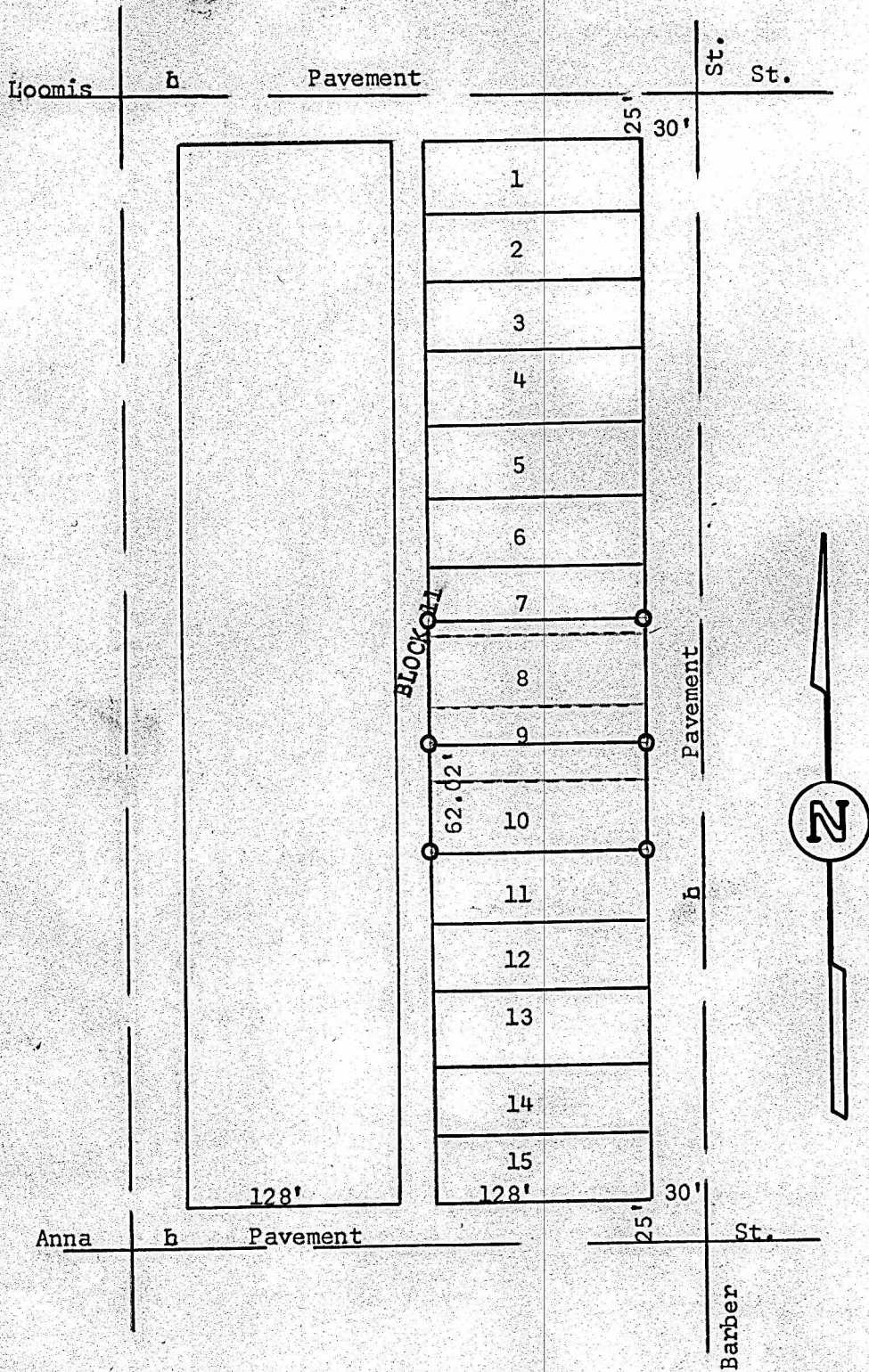

### ○ Pins Found this Survey

State of Kansas            )  
County of McPherson)   SS

I, F. R. Rankin, County Engineer of McPherson, Kansas, do hereby certify that under my supervision a survey was made of the South half Lot 9 and all of Lot 10, Block 11, Freeman Addition to the City of McPherson, Kansas. And the above plat is a true exhibit of said survey as far as it is known to me.

Survey called for by Wm. R. Snyder

Signed this 24 day April, 1969

F. R. Rankin  
County Engineer  
McPherson, Kansas



**MICROFILM**