

Melanie L. Thrower, P.E., L.S.
P.O. Box 662
McPherson, KS 67460
316-241-0950

**SURVEY OF DUPLEX ON
LOT 1 AND THE NORTH 1/2 OF LOT 2,
BLOCK 10, FREEMAN ADDITION
aka 712 & 714 Loomis, McPherson, Kansas**

LOOMIS STREET (50'R/W)

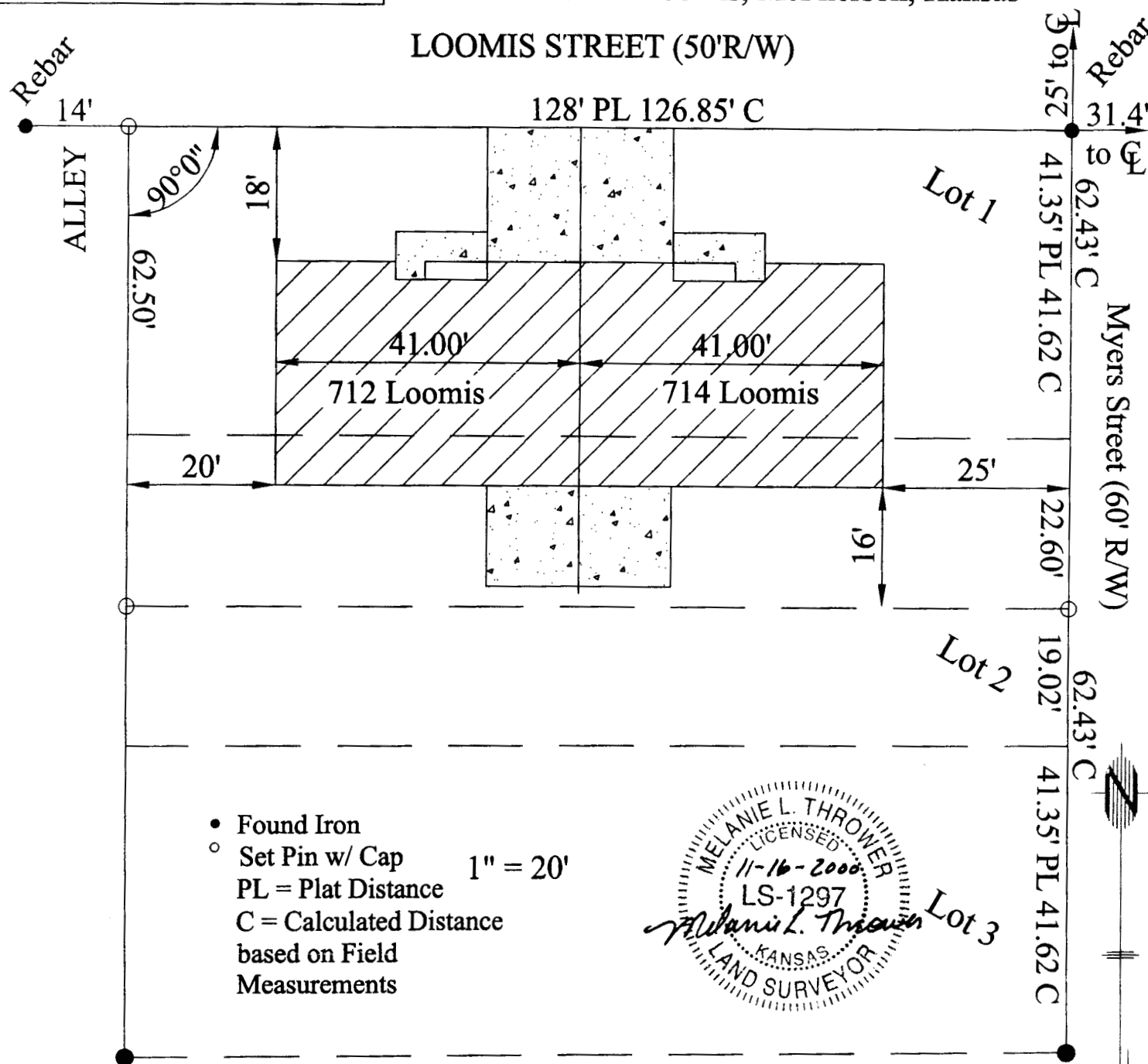

PROPERTY SURVEY

The East 66' of Lot 1 and the East 66' of the north 22.6' of Lot 2, Block 10, Freeman Addition to the City of McPherson, more commonly known as 714 Loomis Street.

Lot 1 and the north 22.6' of Lot 2, Block 10 Freeman Addition less the east 66' of Lot 1 and the east 66' of the north 22.6' of Lot 2, Block 10 Freeman Addition to the City of McPherson, more commonly known as 712 Loomis Street.

I, MELANIE L. THROWER, REGISTERED LAND SURVEYOR IN THE STATE OF KANSAS DO HEREBY CERTIFY THAT UNDER MY DIRECT SUPERVISION A SURVEY WAS MADE OF THE ABOVE DESCRIBED PROPERTY AND THE PROPERTY IS A TRUE EXHIBIT OF SAID SURVEY AS FAR AS IT IS KNOWN TO ME.

Signed this 16 Day of November, 2000.