

A SURVEY OF THE SOUTH 8' OF LOT 7, ALL OF LOT 8 AND 9 EXCEPT THE SOUTH 8' THEREOF BLOCK 8, FREEMAN ADD. TO THE CITY OF McPHERSON, KS.

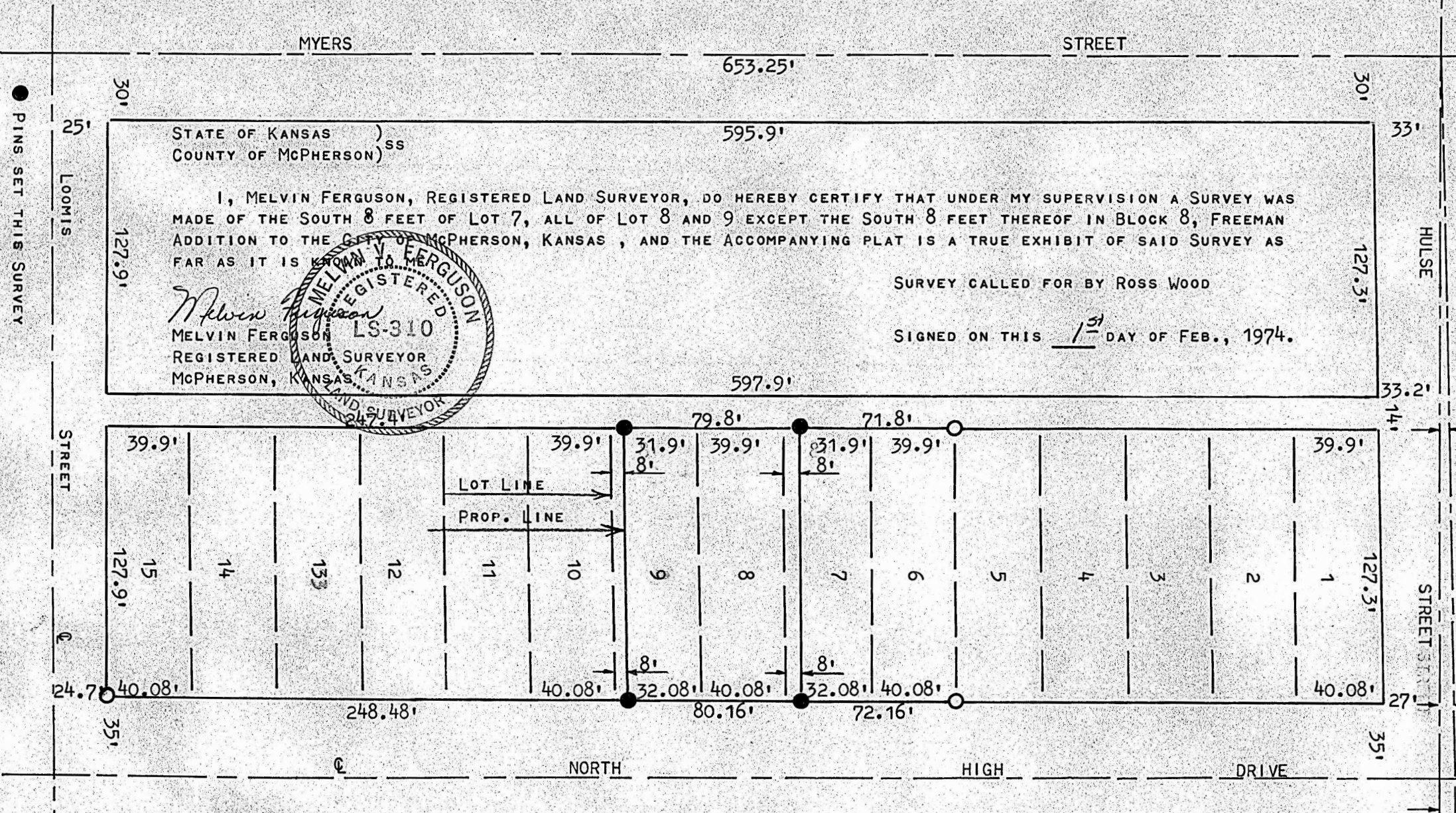

STATE OF KANSAS)
COUNTY OF McPHERSON) ss

I, MELVIN FERGUSON, REGISTERED LAND SURVEYOR, DO HEREBY CERTIFY THAT UNDER MY SUPERVISION A SURVEY WAS MADE OF THE SOUTH 8 FEET OF LOT 7, ALL OF LOT 8 AND 9 EXCEPT THE SOUTH 8 FEET THEREOF IN BLOCK 8, FREEMAN ADDITION TO THE CITY OF McPHERSON, KANSAS, AND THE ACCOMPANYING PLAT IS A TRUE EXHIBIT OF SAID SURVEY AS FAR AS IT IS KNOWN TO ME.

Melvin Ferguson
MELVIN FERGUSON
REGISTERED LAND SURVEYOR
McPHERSON, KANSAS
LS-310
LAND SURVEYOR

SURVEY CALLED FOR BY ROSS WOOD

SIGNED ON THIS 1st DAY OF FEB., 1974.