

A SURVEY OF LOT 28 , BLOCK 1, FREEMAN ADDITION, MCPHERSON, KS.  
AND A TRACT OF LAND IN THE SW  $\frac{1}{4}$ , SECT. 21, T19S-R3W,  
MCPHERSON COUNTY, KANSAS

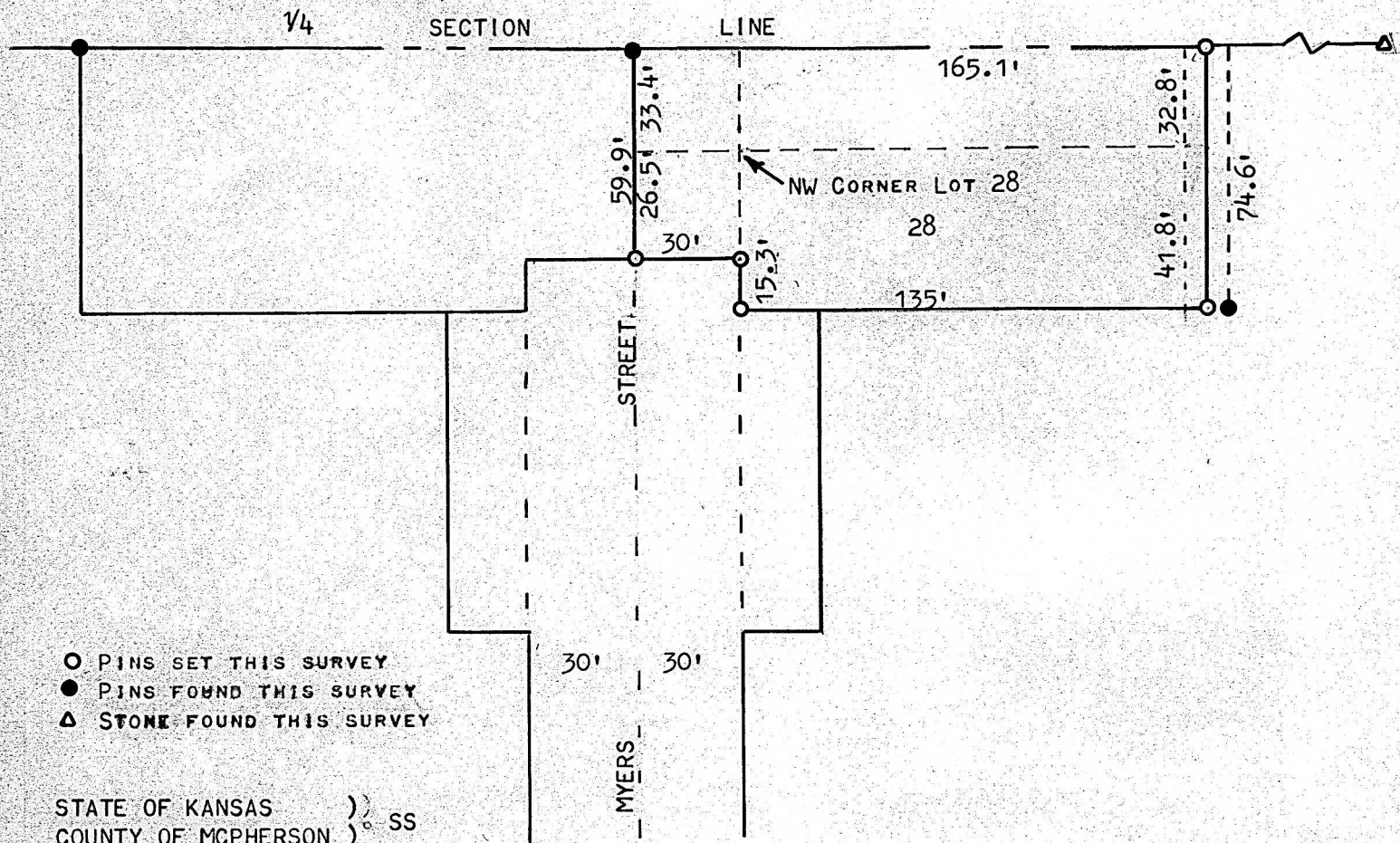

I, MELVIN FERGUSON, COUNTY ENGINEER OF MCPHERSON COUNTY, KANSAS, DO HEREBY CERTIFY THAT UNDER MY SUPERVISION A SURVEY WAS MADE OF LOT 28 AND THE WEST  $\frac{1}{2}$  OF THE ALLEY, BLOCK 1, FREEMAN ADDITION TO THE CITY OF MCPHERSON, KANSAS, AND A TRACT OF LAND IN THE SW  $\frac{1}{4}$  OF SECTION 21, T19S, R3W, OF THE 6TH P.M., AND DESCRIBED AS FOLLOWS:

LOT 28, BLOCK 1, FREEMAN ADDITION TO THE CITY OF MCPHERSON, KANSAS, TOGETHER WITH THE WEST  $\frac{1}{2}$  OF THE ALLEY ABUTTING THEREON AND REVERTING THERETO BY REASON OF VACATION; AND A PART OF SW  $\frac{1}{4}$  OF SECTION 21, T19S-R3W, DESCRIBED AS FOLLOWS: BEGINNING AT THE NW CORNER OF LOT 28, BLOCK 1, FREEMAN ADDITION TO THE CITY OF MCPHERSON, KANSAS; THENCE EAST 135 FEET; THENCE NORTH TO THE  $\frac{1}{4}$  SECTION LINE 32.8 FEET; THENCE WEST ABOUT 165 FEET TO THE CENTERLINE OF MYERS STREET EXTENDED, NOW VACATED; THENCE SOUTH ALONG SAID EXTENDED CENTER STREET LINE TO A POINT 30 FEET WEST AND 15.3 FEET NORTH OF THE SOUTHWEST CORNER OF SAID LOT 28; THENCE EAST 30 FEET; THENCE NORTH 26.5 FEET TO THE POINT OF BEGINNING BEING PARTS OF ARTHUR STREET AND MYERS STREET IN THE CITY OF MCPHERSON, NOW VACATED.

SURVEY CALLED FOR BY RICHARD PAYNE.

SIGNED THIS 24<sup>th</sup> DAY OF JUNE, 1974.

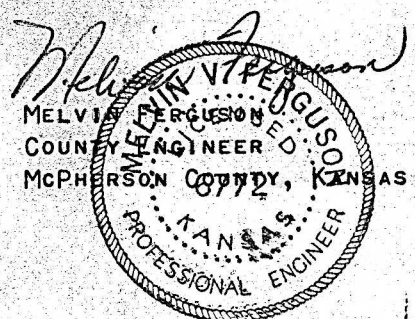

MICROFILM