

A SURVEY OF PART OF THE WEST $\frac{1}{2}$,
BLOCK 2, FREEMAN ADDITION,
MCPHERSON, KANSAS

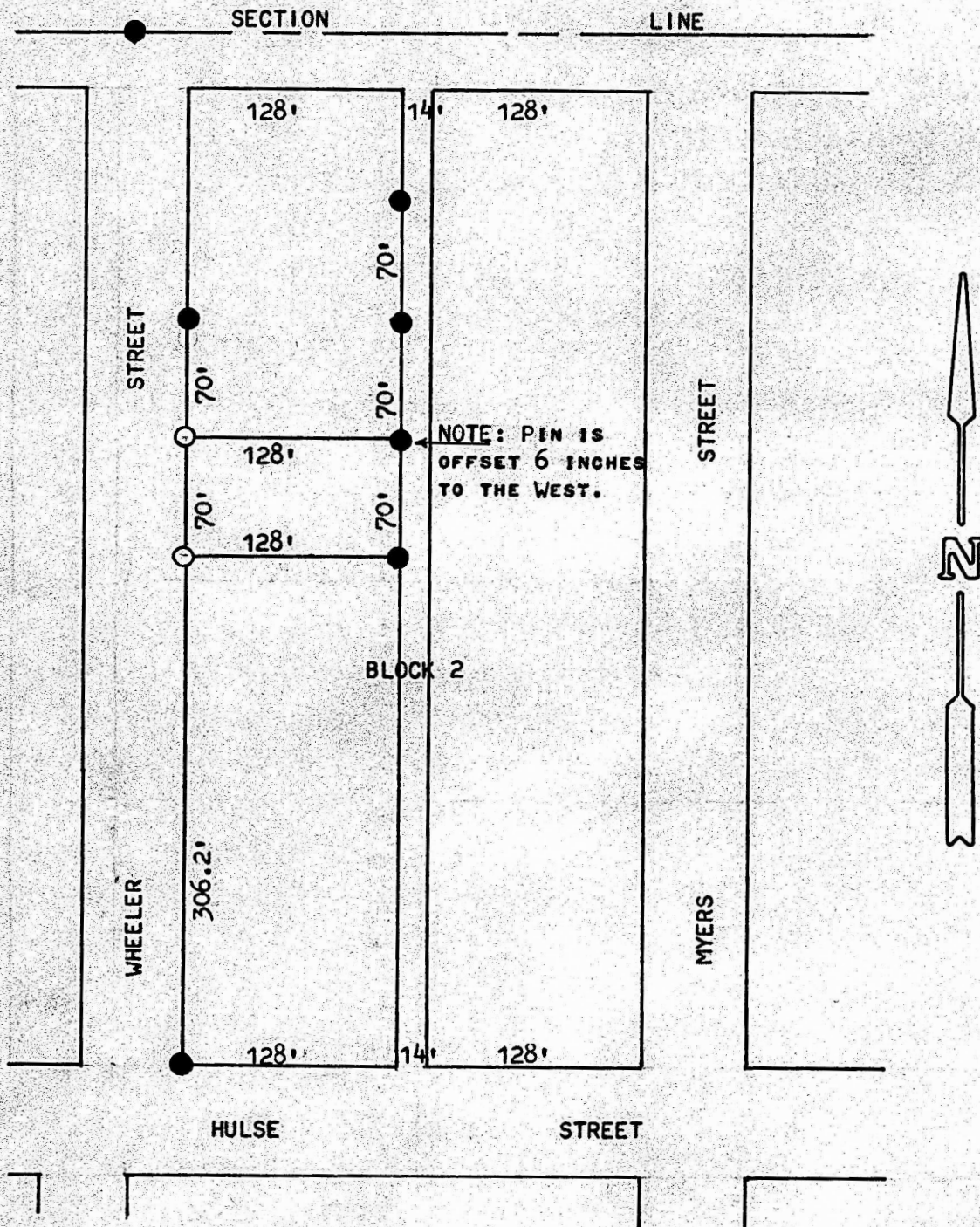

- PINS FOUND THIS SURVEY
- PINS SET THIS SURVEY

STATE OF KANSAS)
COUNTY OF MCPHERSON) SS

I, MELVIN FERGUSON, COUNTY ENGINEER OF MCPHERSON COUNTY, KANSAS, DO HEREBY CERTIFY THAT UNDER MY SUPERVISION A SURVEY WAS MADE OF PART OF THE WEST $\frac{1}{2}$ OF BLOCK 2, FREEMAN'S ADDITION TO THE CITY OF MCPHERSON, KANSAS, AND DESCRIBED AS FOLLOWS:

BEGINNING AT A POINT 306.2 FEET NORTH OF THE SW CORNER OF SAID BLOCK 2; THENCE EAST 128 FEET; THENCE NORTH 70 FEET; THENCE WEST 128 FEET; THENCE SOUTH 70 FEET, TO POINT OF BEGINNING.

I ALSO CERTIFY THAT THE ABOVE PLAT IS A TRUE EXHIBIT OF SAID SURVEY AS FAR AS IT IS KNOWN TO ME.

SURVEY CALLED FOR BY REUBEN HAAS.

SIGNED THIS 19th DAY OF AUGUST, 1974.

MICROFILM

