

A SURVEY OF SOUTH 30 FEET LOT 9,
ALL OF LOT 10, AND NORTH 7 FEET
OF LOT 11, BLOCK 2, FREEMAN ADD.
MC PHERSON, KANSAS

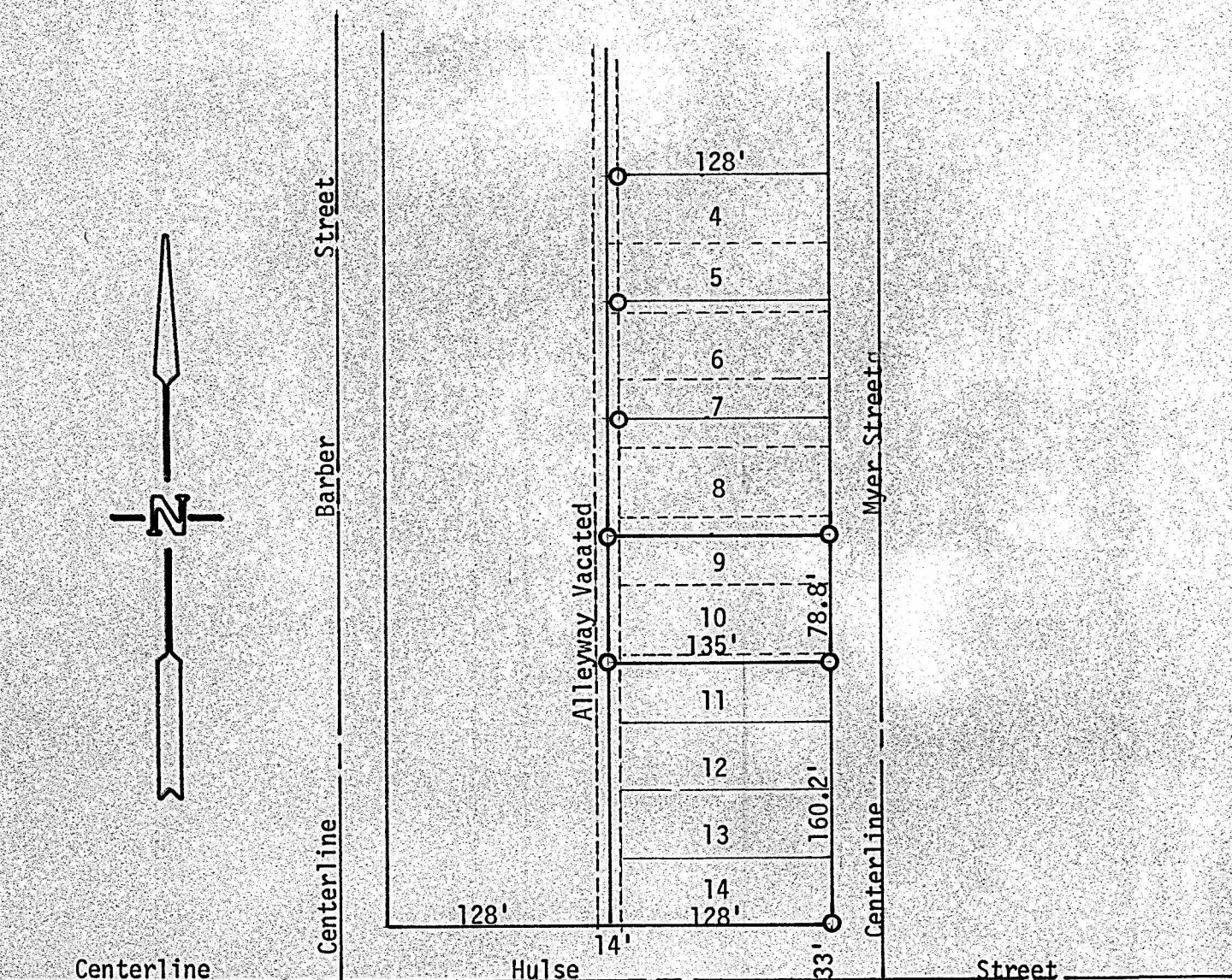

○ Pins Found this Survey

State of Kansas)
County of McPherson) SS

I, F. R. Rankin, County Engineer of McPherson County, Kansas, do hereby certify that under my supervision a survey was made of the South 30 feet of Lot 9, all of Lot 10, and the North 7 feet of Lot 11, in Block 2, Freeman Addition to the City of McPherson, Kansas. The above plat is a true exhibit of said survey as far as it is known to me.

Survey called for by Hendrickson

Signed on this 29 day of August, 1972

F. R. Rankin

F. R. Rankin, P. E.
County Engineer
McPherson County, Kansas



MICROFILM