

SURVEY IN BLOCK 2  
FREEMAN ADDITION  
MCPHERSON, KANSAS

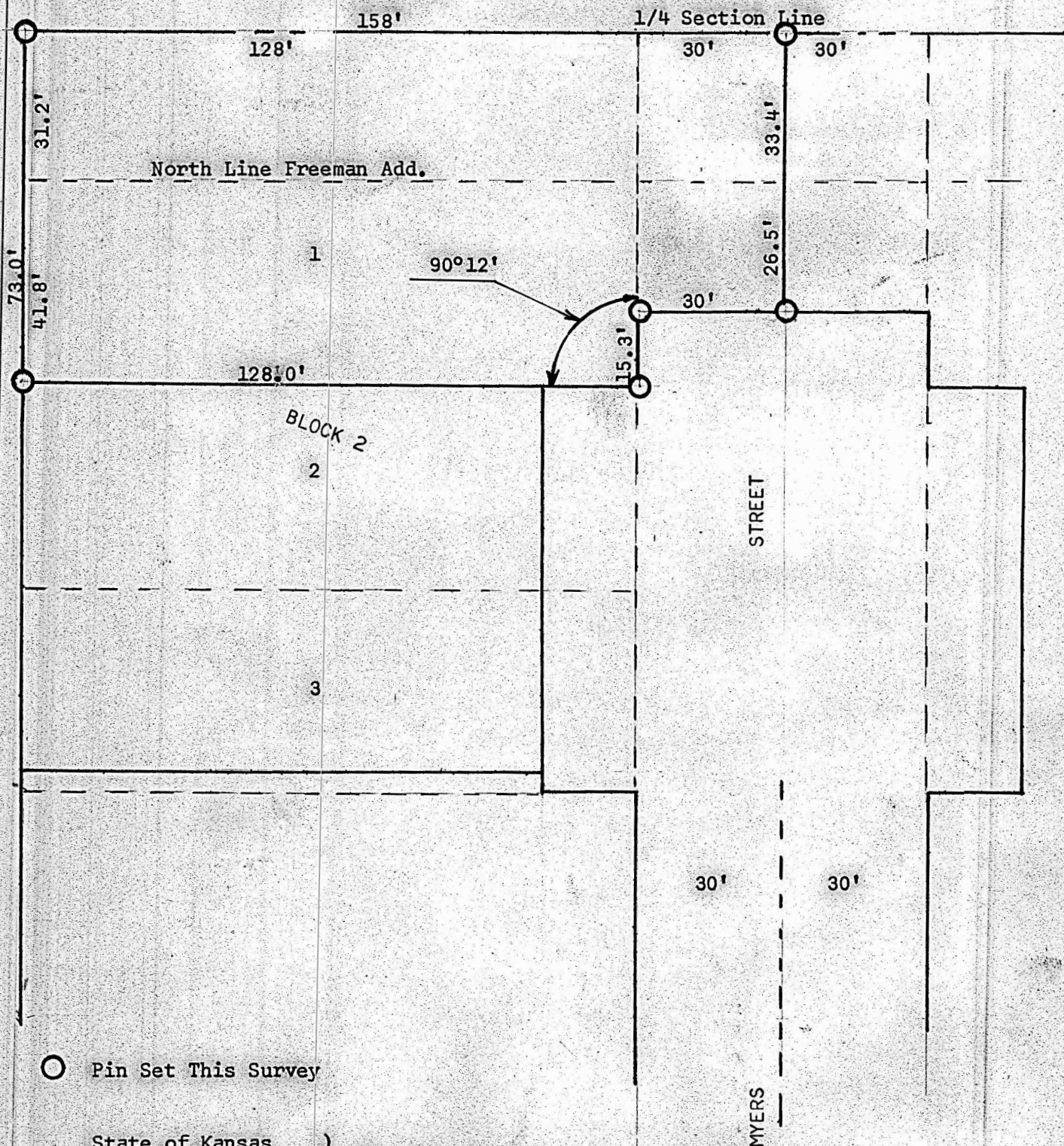

State of Kansas )  
County of McPherson) SS

I, Francis R. Rankin, County Engineer of McPherson, Kansas do hereby certify that under my supervision a survey was made of Lot 1, Block 2, Freeman addition and a tract of land in the SW 1/4 Section 21, T19S, R3W of the 6th P.M. described as follows: All of Lot 1, Block 2 and part of Myers Street that has been vacated described as follows: Beginning at the NE Corner of Lot 1, Block 2, thence East 30 feet; thence South 26.5 feet; thence West 30 feet; thence North 26.5 feet to place of beginning and a tract of land in the SW 1/4 of Section 21, T19S, R3W described as follows: Beginning at the NW corner of Lot 1, Block 2, Freeman Addition; thence North 31.2 feet to the 1/4 Section Line; thence East on 1/4 Section Line 158.0 feet to the center of vacated Myers Street; thence South 33.4 feet to the North Line of Freeman Addition; thence West on the North Line of Freeman Addition 158.0 feet to the place of beginning and the above plat is a true exhibit of said survey as far as it is known to me.

Survey called for by Bruce Rankin  
Signed this 5 day of August, 1965

Francis Rankin  
County Engineer

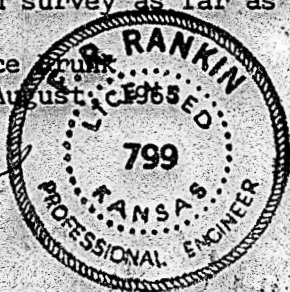

MICROFILM