

FREEMAN ADDITION BLOCK 1. PART OF 18-19-20

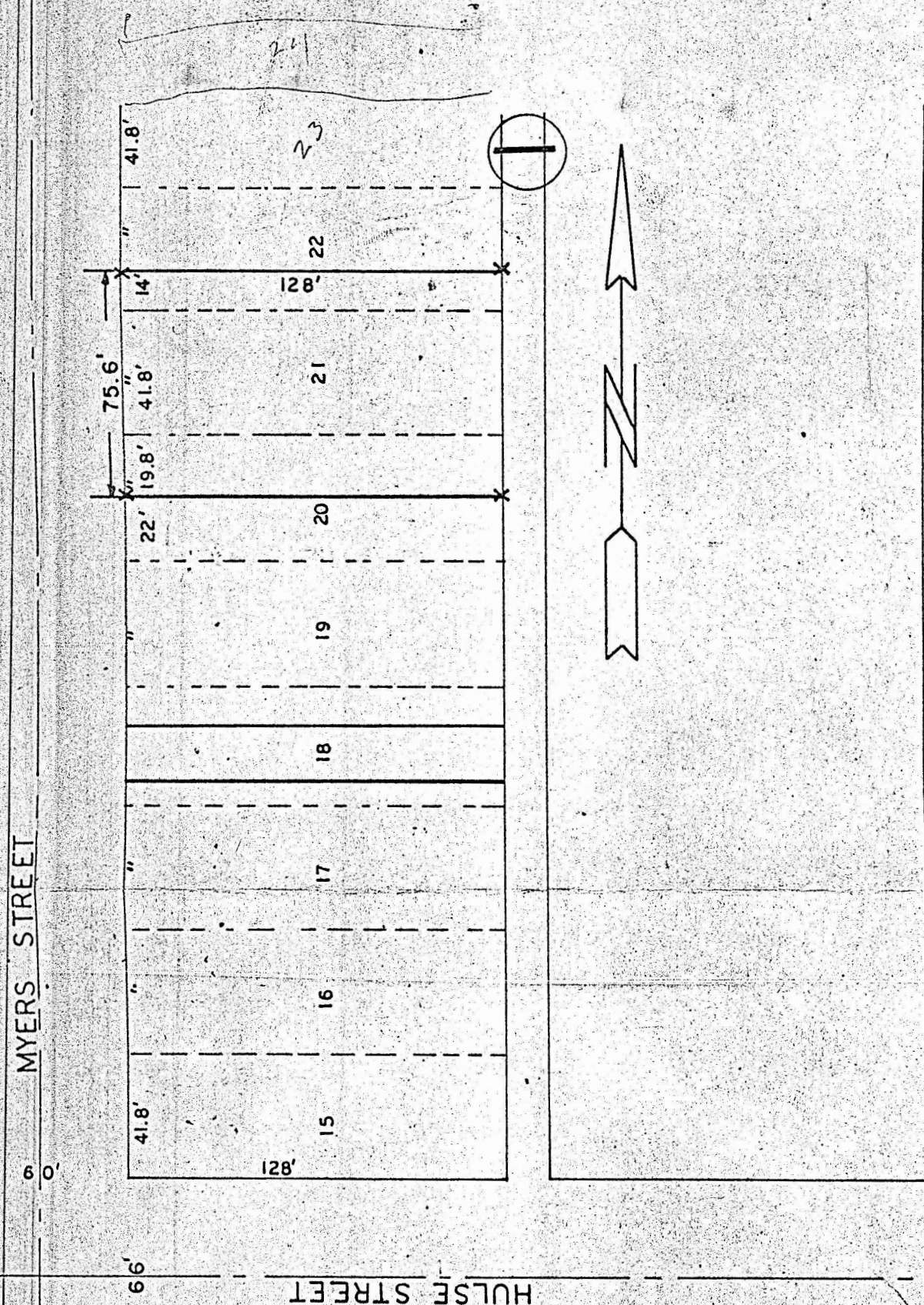

X - PINS SET ON SURVEY

STATE OF KANSAS)
CITY OF MCPHERSON) SS

I, CHARLES E. STACY, CITY ENGINEER OF MCPHERSON, KANSAS DO HEREBY CERTIFY THAT I DID CAUSE TO BE DONE ON THE 22ND. DAY OF MAY 1965, A SURVEY OF THE NORTH 19.8 FEET OF LOT 20, LOT 21, AND THE SOUTH 14 FEET OF LOT 22, BLOCK 1, FREEMAN ADDITION TO THE CITY OF MCPHERSON, KANSAS, AND THAT THE ABOVE ACCOMPANYING PLAT IS A TRUE EXHIBIT OF SAID SURVEY.

SURVEY REQUESTED BY JAMES KLASSEN
CANTON, KANSAS

FOR DALE BANDY
1320 N. MYERS

Charles E. Stacy
C. E. STACY P.E.

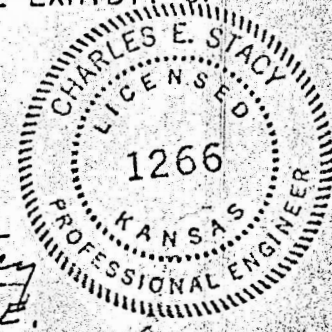

MICROFILM