

SURVEY IN BLOCK 1
FREEMAN ADDITION
McPHERSON, KANSAS

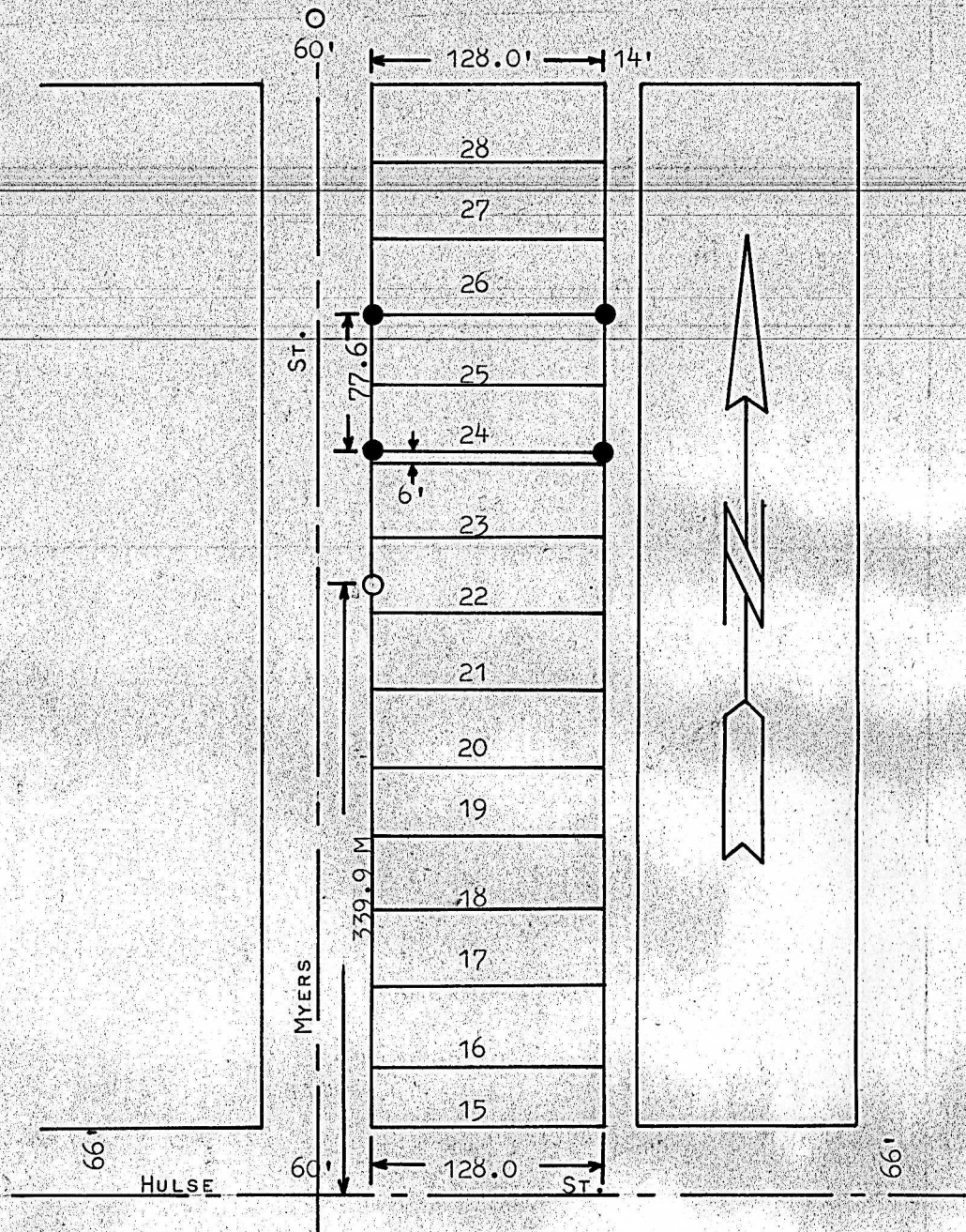

● PINS SET

○ PINS FOUND

STATE OF KANSAS)
McPHERSON, COUNTY) SS

I, F. R. RANKIN, COUNTY ENGINEER OF McPHERSON COUNTY, KANSAS, DO HEREBY CERTIFY, THAT THE SURVEY WAS MADE UNDER MY SUPERVISION OF LOT 24 EXCEPT THE SOUTH 6' FEET AND ALL OF LOT 25, BLOCK 1, FREEMAN ADDITION TO THE CITY OF McPHERSON, AND THE ABOVE PLAT IS A TRUE EXHIBIT OF SAID SURVEY AS FAR AS IT IS KNOWN TO ME.

MICROFILM SURVEY CALLED FOR BY LLOYD ZOOK

SIGNED THIS 31 DAY OF OCTOBER, 1966

F. R. RANKIN
COUNTY ENGINEER

F. R. Rankin

