

DESCRIPTION:
LOT 11, BLOCK 5, FOXFIRE ADDITION A PORTION OF THE WEST HALF OF THE SOUTHEAST QUARTER OF SECTION 27, TOWNSHIP 19 SOUTH, RANGE 3 WEST OF THE 6TH PRINCIPAL MERIDIAN, IN THE CITY OF MCPHERSON, MCPHERSON COUNTY, KANSAS.

ADDRESS:
508 DULL KNIFE STREET, MCPHERSON, KANSAS.

GENERAL NOTES:
1) NO TITLEWORK WAS PROVIDED BY CLIENT FOR SUBJECT PROPERTY. ALL EASEMENTS AND RIGHTS-OF-WAYS AFFECTING SUBJECT PROPERTY MAY NOT BE SHOWN.

CLOSURE TABLE:
ERROR CLOSURE: 0.0034
ERROR NORTH: -0.0033
PERIMETER: 415.82
COURSE: S 06°58'60" W
ERROR EAST: -0.0004
PRECISION: 1 : 123817

SURVEYORS CERTIFICATE:
I HEREBY CERTIFY THAT THIS SURVEY WAS MADE UNDER MY SUPERVISION ON JUNE 9, 2015.

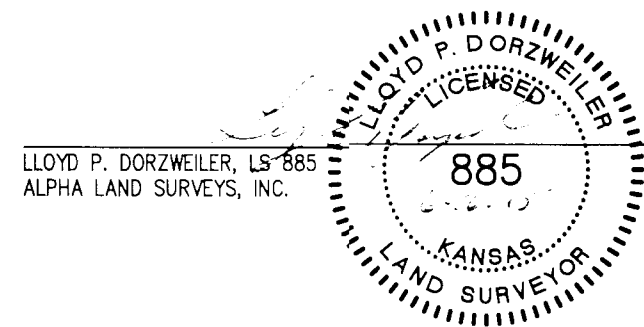

- LEGEND
- - FOUND SURVEY MONUMENT
 - △ - FOUND SECTION SUBDIVISION CORNER
 - ⊗ - FOUND "X" CUT IN CONCRETE
 - ▲ - SET 1/2"x24" REBAR WITH CAP STAMPED "ALPHA CLS-184"
 - ⊗ - SET "X" CUT IN CONCRETE
 - ⊠ - RIGHT-OF-WAY MARKER
 - R - RECORD
 - M - MEASURED
 - C - CALCULATED MEASURE
 - PRO - PRORATED
 - POB - POINT OF BEGINNING

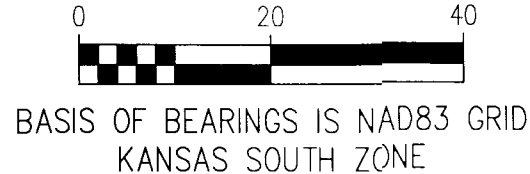
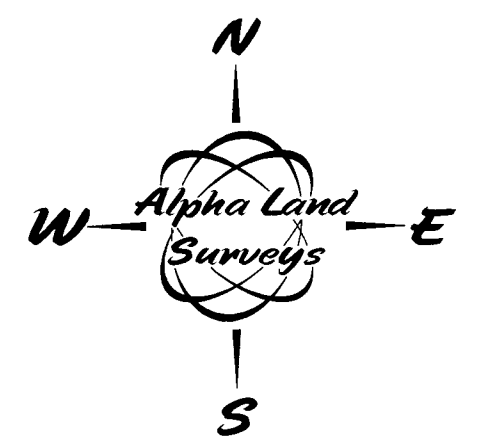

CURVE DATA					
CURVE	RADIUS	DELTA	ARC LENGTH	TANGENT	CHORD BEARING/DISTANCE
C1	120.00 (R)	14°53'49" (C)	31.20 (R)	15.69 (C)	31.11 (C)
		14°53'49" (C)	31.20 (C)	15.69 (C)	S 07°26'54" W 31.11 (M)

SURVEY FOR: STRAWN CONTRACTING	
SURVEY TYPE: BOUNDARY	
Alpha Land Surveys, Inc. 216 WEST SECOND AVENUE HUTCHINSON, KANSAS 67501 PH: (620) 728-0012 FAX: (620) 728-0413	
SURVEY DATE: 06/09/2015	PLOT DATE: 06/11/2015
DRAWN BY: RB	PROJ. NO.: 150118S
CHECKED BY: LPD	SHEET 1 OF 1