



**Garber Surveying
Service, P.A.**

423 West 1st Ave. • Hutchinson, Kansas 67501
Phone 316 665-7032 • FAX 316 663-7401

Project No. G95-482

SURVEY FOR: PERRIN AGENCY

DESCRIPTION: PARCEL 1

Lot 12 Except the South 10.00 feet thereof, Block 1, Foxborough, a Replat of Lots 2 and 3, Block 1, Potwin Second Addition and a Replat of Foxborough Addition and a Subdivision of the Northwest Quarter of Section 21, Township 19 South, Range 3 West of the 6th Principal Meridian in the City of McPherson, McPherson County, Kansas.

PARCEL 2

The South 10.00 feet of Lot 12, Block 1, Foxborough, a Replat of Lots 2 and 3, Block 1, Potwin Second Addition and a Replat of Foxborough Addition and a Subdivision of the Northwest Quarter of Section 21, Township 19 South, Range 3 West of the 6th Principal Meridian in the City of McPherson, McPherson County, Kansas.

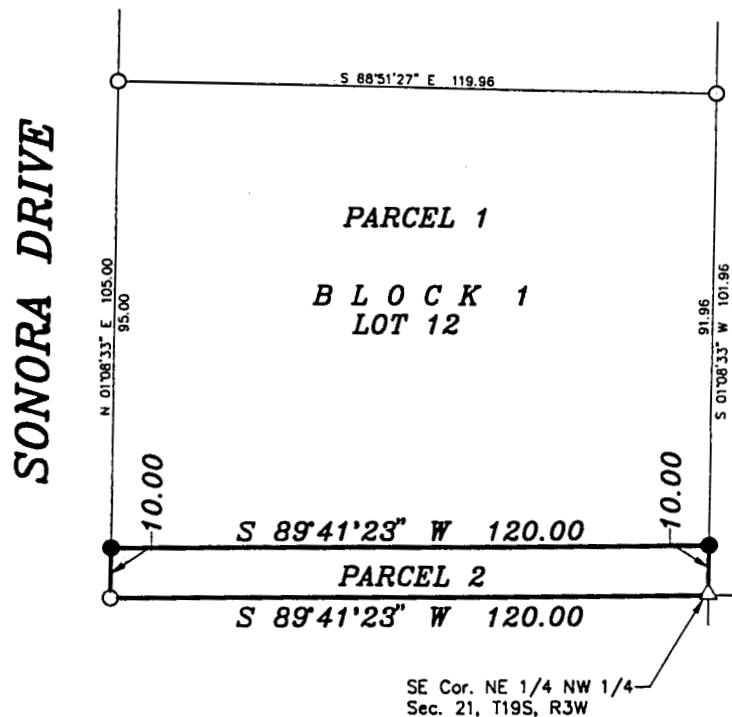

NORTH
Scale: 1" = 30'

- LEGEND**
- △ - Sectional Monument Found
 - - Survey Monument Found
 - - 5/8" x 24" Iron Rebar Set

SURVEYOR'S CERTIFICATE:

I hereby certify this plat to be a true, correct and complete representation of the property described above as surveyed under my supervision.
Dated: May 30, 1995

8.00
Perrin Agency

Daniel E. Garber
Daniel E. Garber RLS #888

